

1959-60

Davian

Published by the student body of
Dana College under the direction of
David Wulf, Editor; Lois Lorenzen,
Associate Editor; George Landbo and
Paul Scott, Business Managers.



THE SHINING TOWER



75 Years

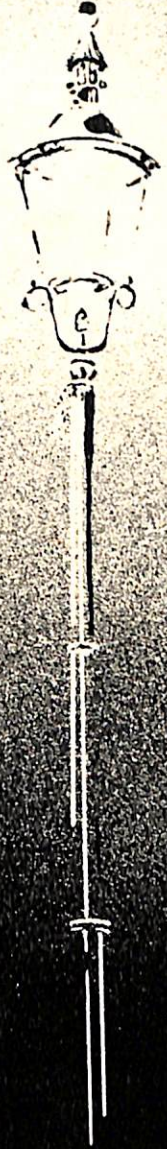

ganico

Phyllis Bondo







From a pastor's home to a million-dollar expansion program; from a peak on College Hill to a plateau of knowledge; from a few seminary trainees to four hundred students from as far away as Denmark, a living heritage — Dana has grown in quantity and quality.

It is hoped that this Seventy-fifth Anniversary *Danian* adequately reveals the many events of the Diamond Jubilee Year.

<i>Administration</i>	10
<i>Faculty</i>	13
<i>Classes</i>	21
<i>Organizations</i>	53
<i>Sports</i>	73
<i>Activities</i>	89
<i>Ads</i>	121

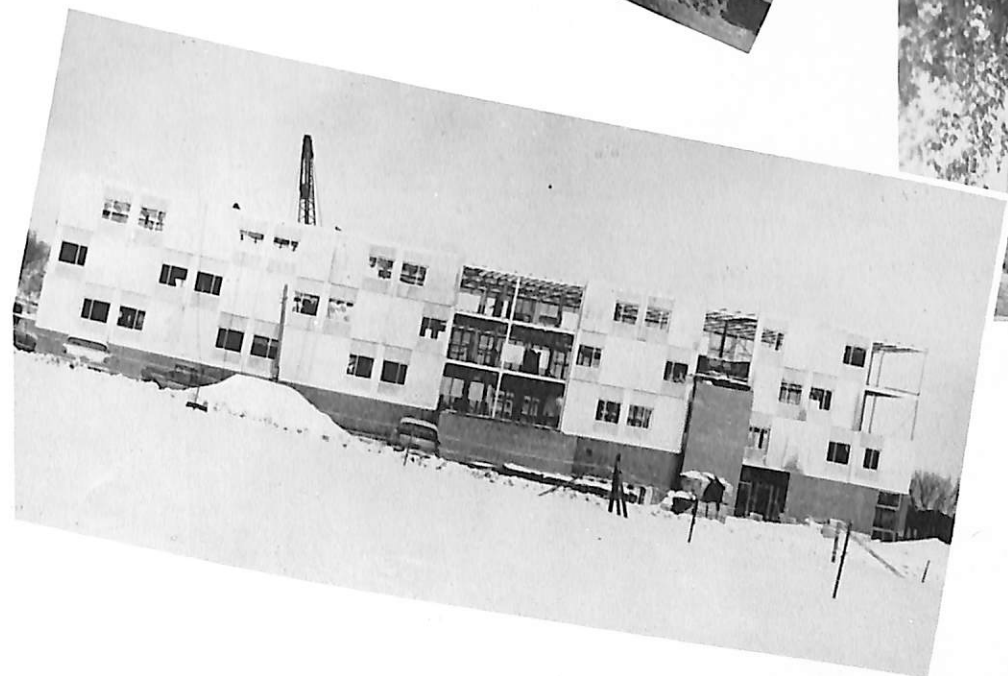
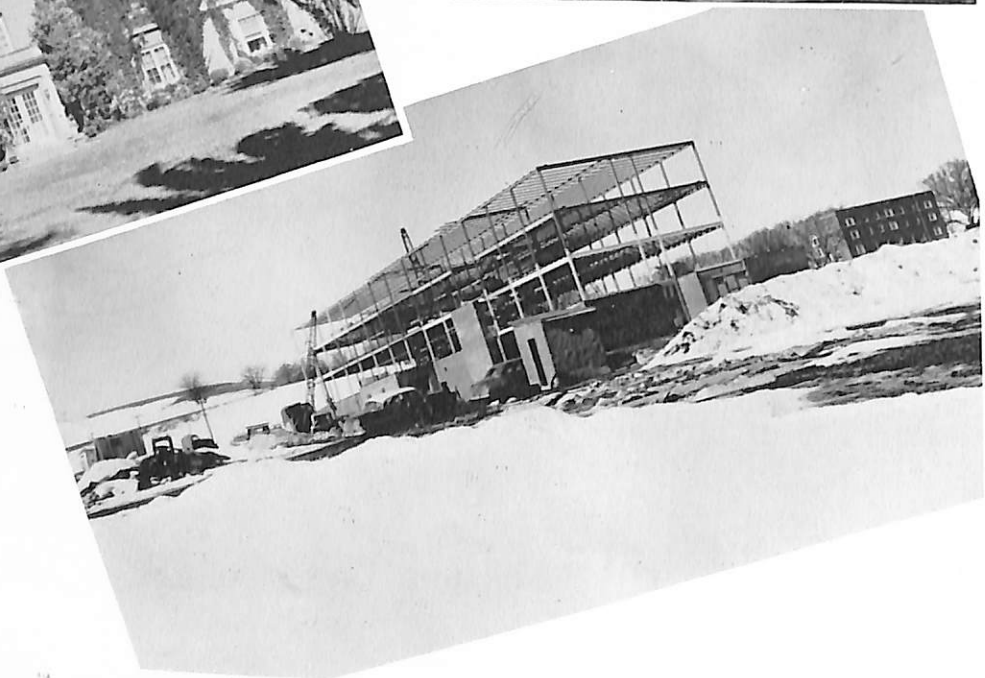

Administration

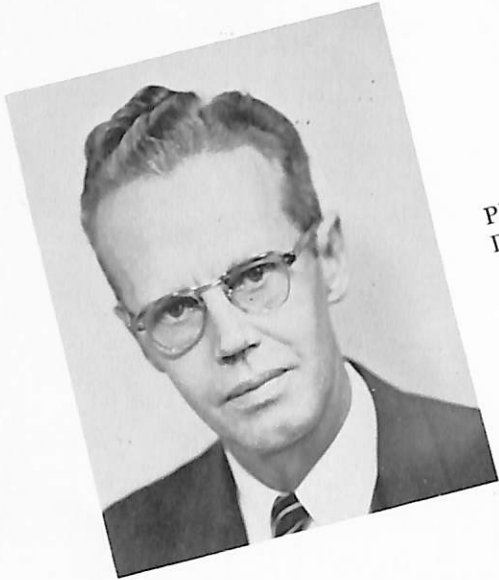

PRESIDENT
Dr. C. C. Madsen

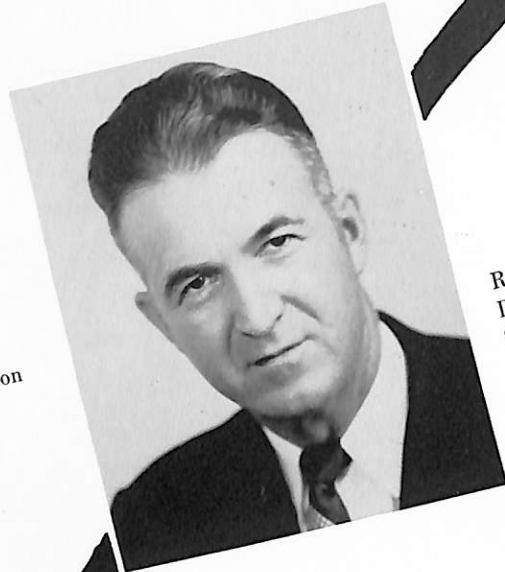

ADMINISTRATIVE
DEAN
Dr. Reuben R. Poston

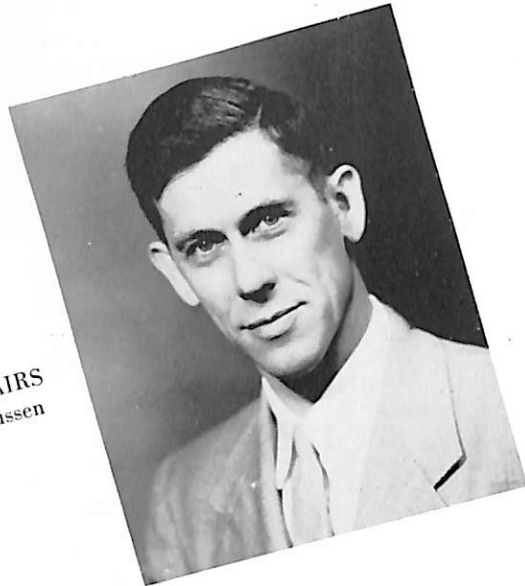

REGISTRAR AND
DIRECTOR OF
STUDENT AFFAIRS
Dr. Elmer Rasmussen

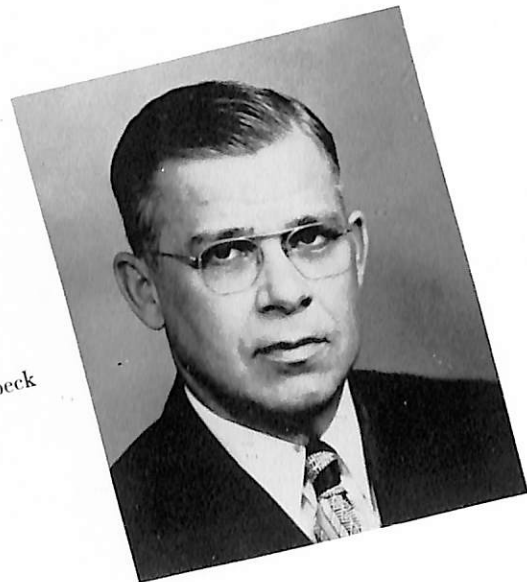

BUSINESS
MANAGER
Mr. A. J. Snowbeck

Board of Trustees

- | | |
|---|--|
| Byron Langenfeld
Racine, Wisconsin | Pastor Reynold Tange
Luck, Wisconsin |
| James R. Hansen
Cedar Falls, Iowa | Pastor Ingward Olsen
Chicago, Illinois |
| A. M. Vig
Albert Lea, Minnesota | Mr. Nels Bach
Sidney, Montana |
| Peder Mickelsen
Minneapolis, Minnesota | Dr. Einer Juel, M.D.
Atlantic, Iowa |
| B. E. Krantz
Blair, Nebraska | Dr. Williant Larsen
Blair, Nebraska |
| Lorentz Thorngren
Omaha, Nebraska | Pastor Alvin Petersen
Lincoln, Nebraska |

Dana Development

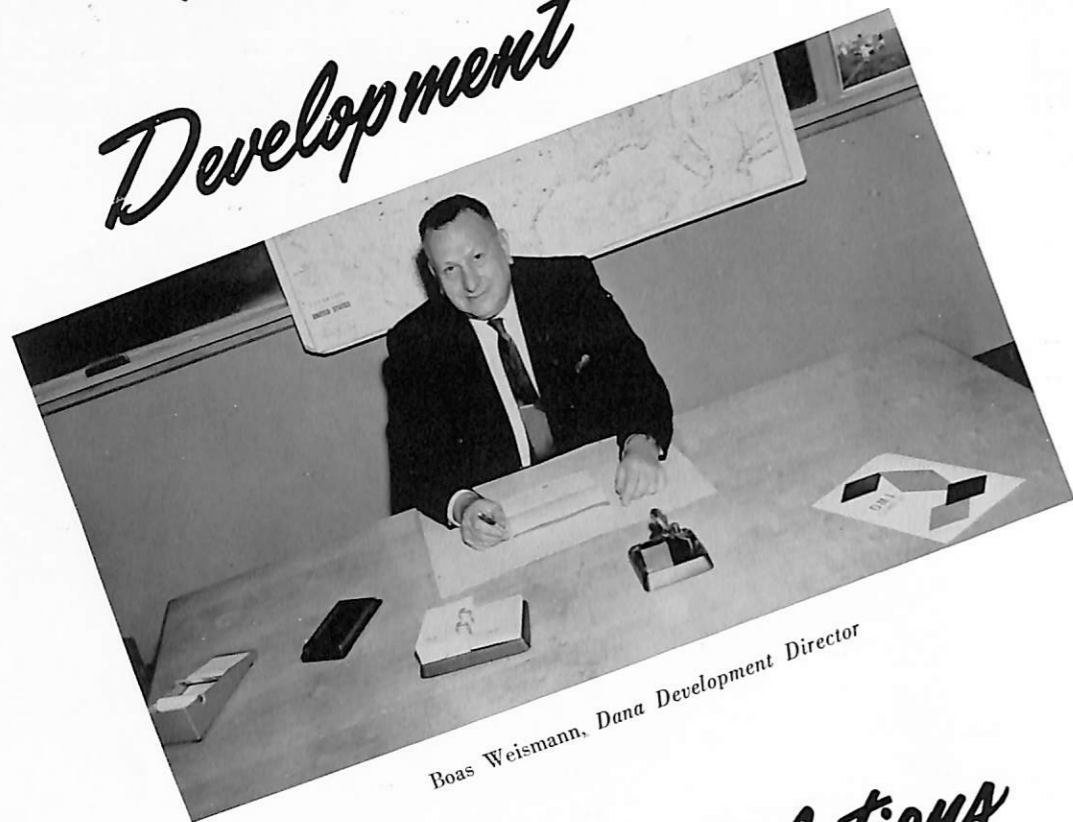

Boas Weismann, Dana Development Director

Public Relations

Phillip Pagel
Public Relations
Director



Calvin Jorgensen
Admissions Counselor



Richard Jorgensen
Assistant Admissions
Counselor



Dana Faculty College

NORMAN C. BANSEN
B.A., M.A.
English, Danish



C. ARTHUR
CHRISTIANSEN
B.A., M.S.
On sabbatical leave
Biology



CLOIS COON
B.A., M.B.A.
Accounting



HERTA ENGELMAN
B.A., M.A., Ph.D.
English



NELLIE F. FALK
B.A., M.A.
English



A. GORDON FERGUSON
B.A., M.A.
Modern Languages



PAUL V. HANSEN, JR.
B.S., M.S.
Chemistry



AAGOT D. HOIDAHL
B.A., M.A., B.S. in Lib. Sci.
Librarian



OTHILIA HAUGE
B.A.
Religion, Dean of Women



SIEGHARD KRUEGER
B.A.
Speech, Dramatics



LYDIA HERRMANN
B.F.A.
Business Education



ELJA McCULLOUGH
B.A., M.A.
Elementary Education



GERTRUDE NIELSEN
B.A.
Art



AUGUST J. HOEGER
B.A., B.D.
*Christianity,
Religious Director*



PAUL NEVE
B.A., M. Mu.
Music



LUELLA NIELSEN
B.A., M.A.
English

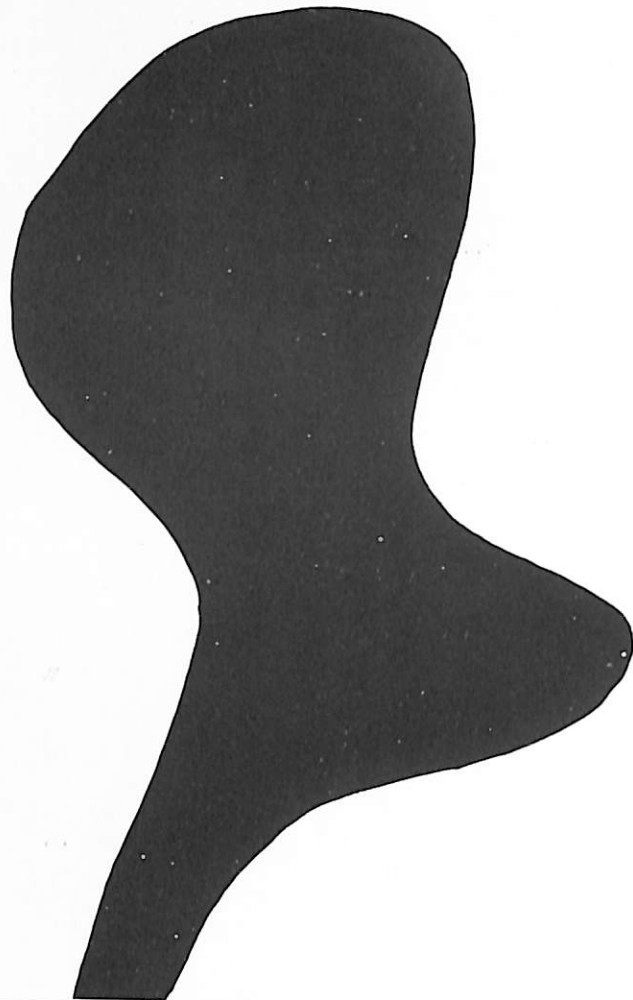

CURTIS SIEMERS
B.A., M.A.
Speech, Dramatics



MILDRED SLOCUM
Voice



PAUL O. PETERSON
B.A., M.A.
Physical Education



WILLIAM C. SMITH
B.A., M.A., Ph.D.
Sociology



GILBERT RAGAN
B.A., M.A.
Economics



F. W. THOMSEN
B.A., B.D.
Art, Dean of Men



LLOYD REFSELL
B.A., B.Th., M.Th.
Philosophy, Greek

J. A. RANSBOTTOM
B.S., M.S.
Biology



KENNETH TIAHRT
B.S., M.S.
Mathematics

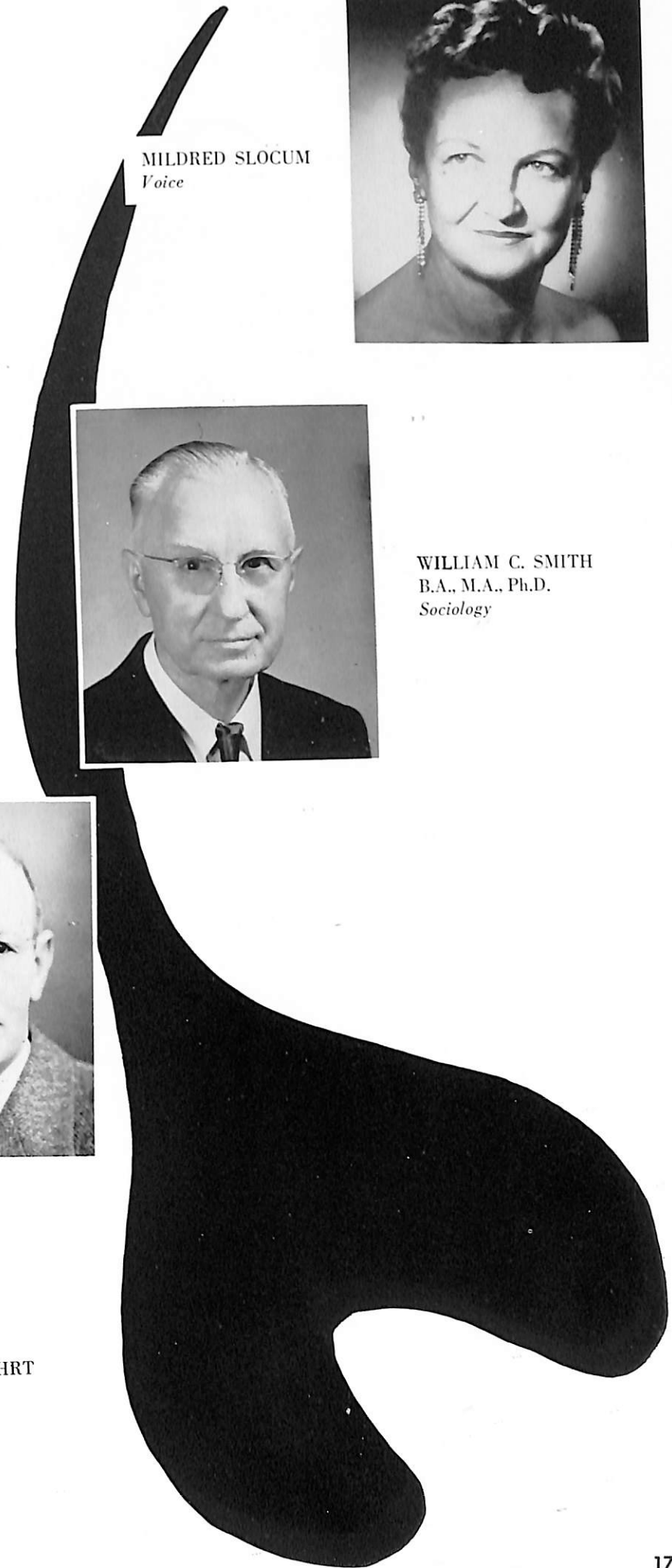



ALAN TVETEN
B.A., M.A.
Physics, Mathematics



D. JEROME TWETON
B.A., M.A.
History

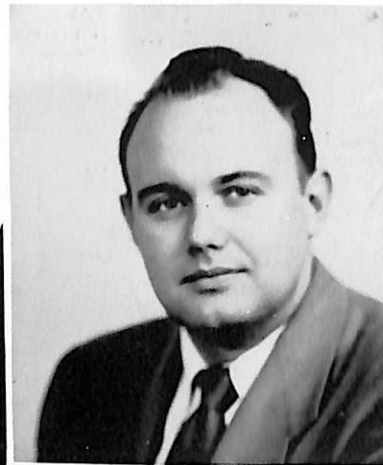

RAYMOND WECKMULLER
B.S., M.S.
Education



DARRELL ZIMMERMAN
B.S., M.Ed.
Physical Education

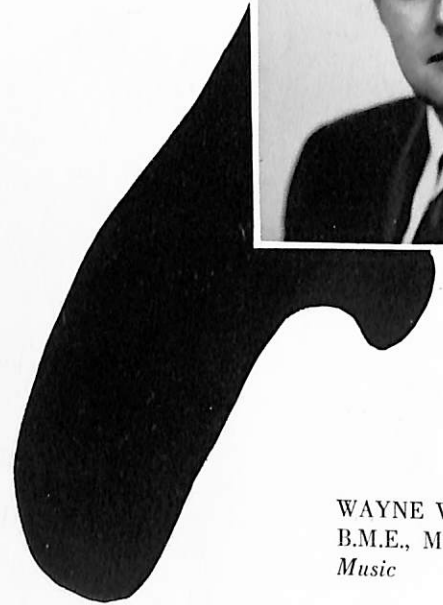
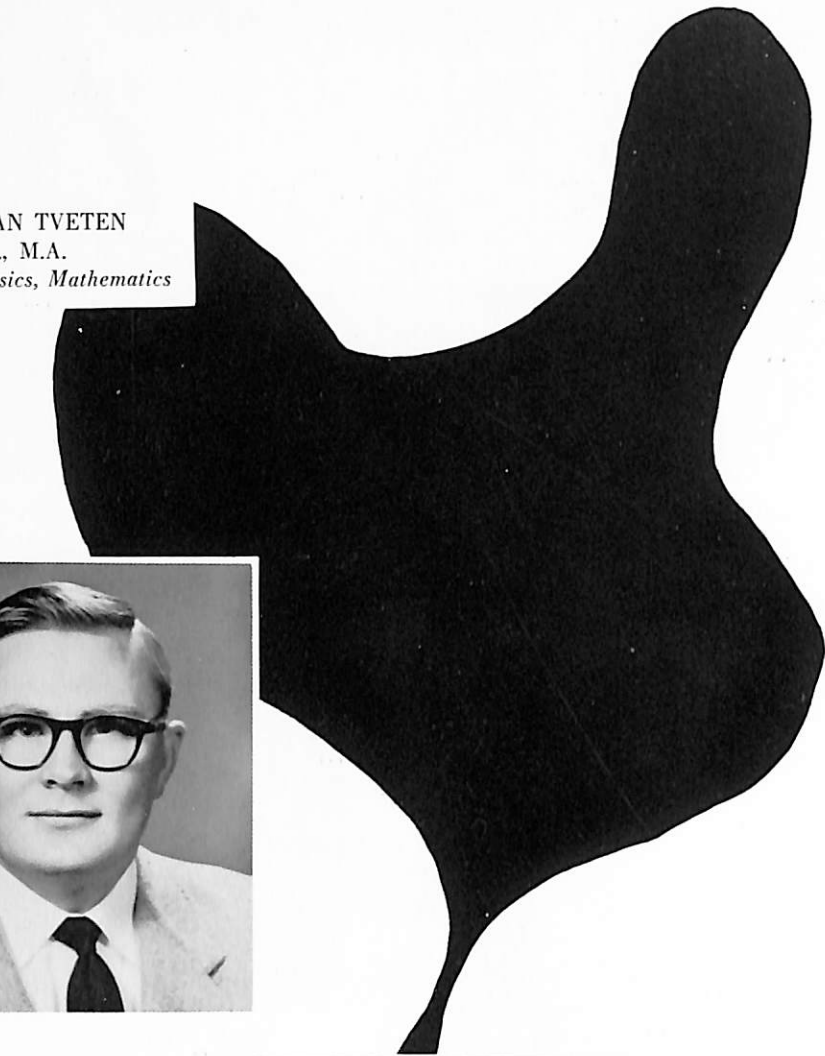

WAYNE W. WISE
B.M.E., M.M.E., Ph.D.
Music

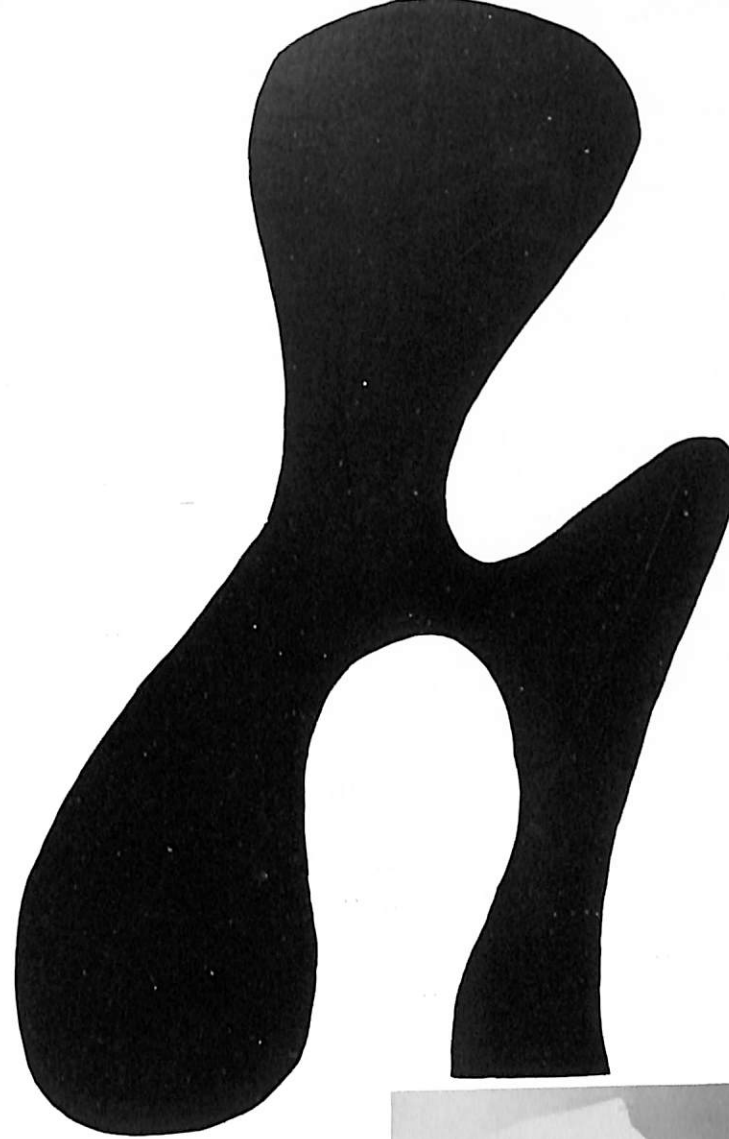

GRACE BREWSTER
R.N.
College Nurse



RUTH CAREY
B.S. in Ed.
Dietitian



EDITH FOX
B.A.
Assistant Librarian



DAVID BIDSTRUP
B.A.
*Superintendent of
Buildings and Grounds*



LYNETTE HUNT
B.A.
*Manager of the Canteen
and Bookstore*

Secretaries

DOROTHY ANDERSON
*Secretary to the Public
Relations Director*



SIGRID CHRISTENSEN
*Secretary to the
Business Manager*



CAROLE DICKSON
Secretary to the President



MARIE JOHNSON
Secretary to the Registrar



ALICE MADSEN
*Secretary to the Dana
Development Director*



MARY LOU NELSON
*Not Pictured
Secretary to the Dean*

Seniors

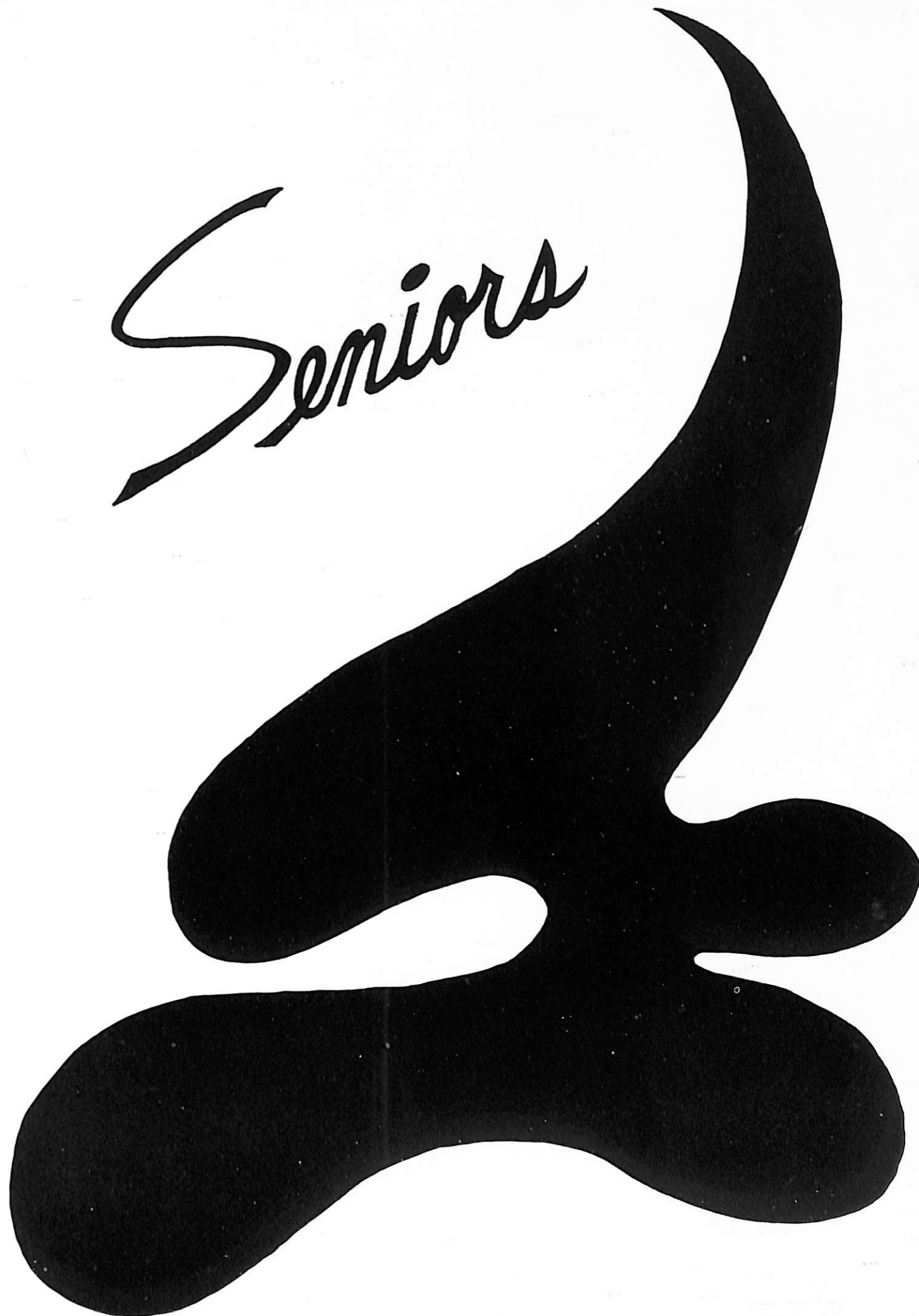

Officers



President
NOEL PETERSEN
 Oregon, Wisconsin
History
Psychology



Vice-President
LEO KIRCHHOFF
 Weeping Water, Nebraska
Business Administration



DALE ALBUS
 Beemer, Nebraska
Business Administration



BILLY ANDERSON
 Craig, Nebraska
English



RICHARD BRINK
 Pender, Nebraska
Art
Biology



DONNA BYRIEL
 Hamlin, Iowa
Physical Education



Secretary
PATRICIA PETERSEN
 Oregon, Wisconsin
Music



HOWARD CHRISTENSEN
 Racine, Wisconsin
Business Administration



K. MERLE DEMPSTER
 Anaheim, California
Business Administration



Treasurer
DAVID IHRIG
 Lodgepole, Nebraska
Psychology



Student Council
ISAAC JENKINS
 Omaha, Nebraska
Music



KEITH ELLIOTT
 Coon Rapids, Minnesota
Mathematics



SHIRLEY HAAHR
 Sioux City, Iowa
Psychology

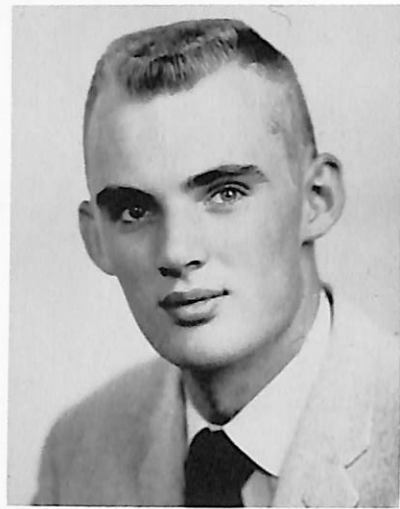

GERHARDT HANSON
Chicago, Illinois
Social Service



JOANNE HESS
Green Bay, Wisconsin
Music



EVERETT JOHNSON
Ute, Iowa
Music

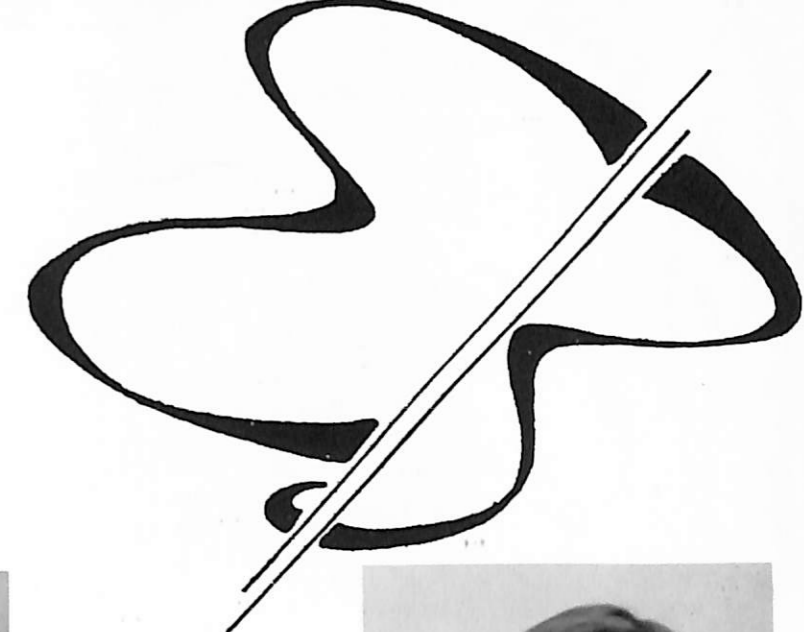

WILLA HOUTWED
Ruskin, Nebraska
English



LOWELL JACOBSON
Boxholm, Iowa
Mathematics



DON JORGENSEN
Ripon, Wisconsin
Mathematics
Chemistry



MELBA JUNKER
Chicago, Illinois
Biology



ANDREW JENSEN
Westbrook, Maine
Mathematics



KAREN JENSEN
Fremont, Nebraska
Music



ROBERT KRUMWIEDE
Dakota City, Nebraska
Business Administration



GEORGE LANDBO
Chicago, Illinois
Business Administration



RAYMON JENSEN
Blair, Nebraska
Mathematics



DONALD JOERN
Springfield, Nebraska
Physical Education



DAVID R. LARSEN
Harlan, Iowa
History



STANLEY LARSEN
Underwood, Iowa
English



TIMOTHY LARSEN
Franksville, Wisconsin
Psychology
Biology



ELAINE LILLETHORUP
Omaha, Nebraska
Psychology



DONNA PETERSEN
Little Sioux, Iowa
Music



DUANE PETERSEN
Little Sioux, Iowa
Music
Biology



GERALD MARTIN
Underwood, Iowa
English



EUGENE MENNINGA
Sterling, Nebraska
Music



MARLIN PETERSEN
Denver, Colorado
History



MIRIAM PETERSEN
Waupaca, Wisconsin
Physical Education



DARRELL MERTENS
Green Bay, Wisconsin
Social Science



LEROY PEDERSEN
Oshkosh, Wisconsin
Mathematics



MARK PETRUSSON
Inglewood, California
General Science



RONALD PILEGARD
Fresno, California
Speech



CAROL E. PETERSEN
Graettinger, Iowa
Music



CAROL J. PETERSON
Wolf Point, Montana
Social Service



RONALD RASCHKE
Omaha, Nebraska
Biology

INEZ SCHMER
Brush, Colorado
Psychology

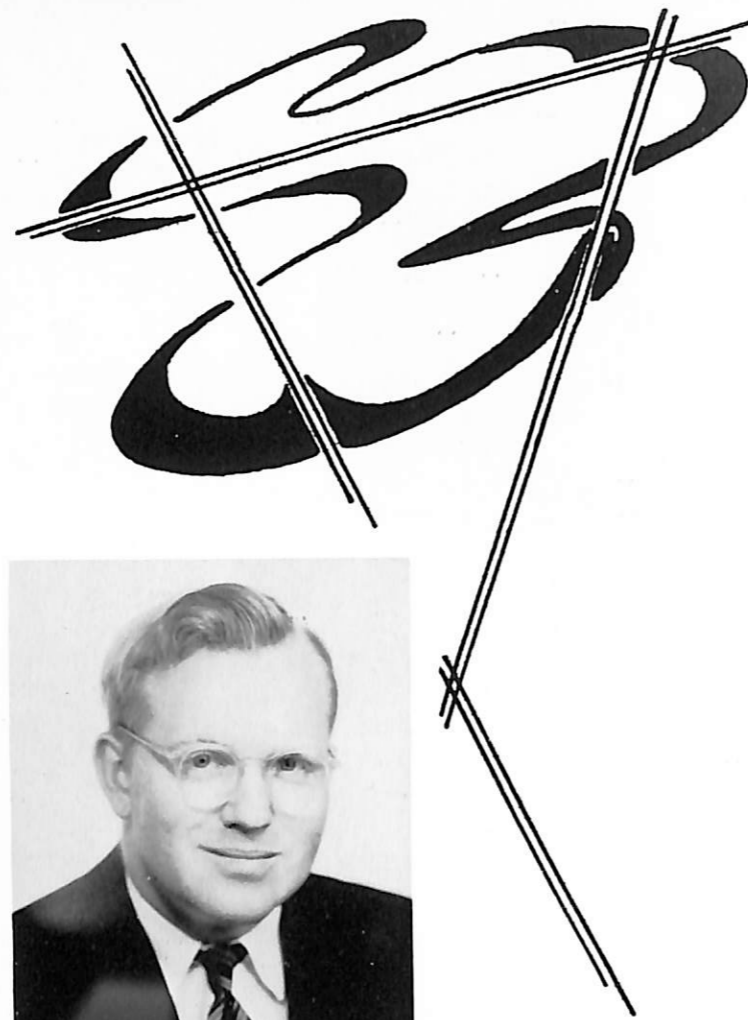

GERALD SINCLAIR
Westbrook, Maine
Social Science



MERLIN SJOBERG
Wahoo, Nebraska
History



MILO STROZENSKY
Lynwood, California
Psychology



FRANKLIN WEBER
Menlo, Iowa
Business Administration



LARRY WRIGHT
Elk Horn, Iowa
Sociology



DAVID WULF
Blair, Nebraska
Music



Juniors

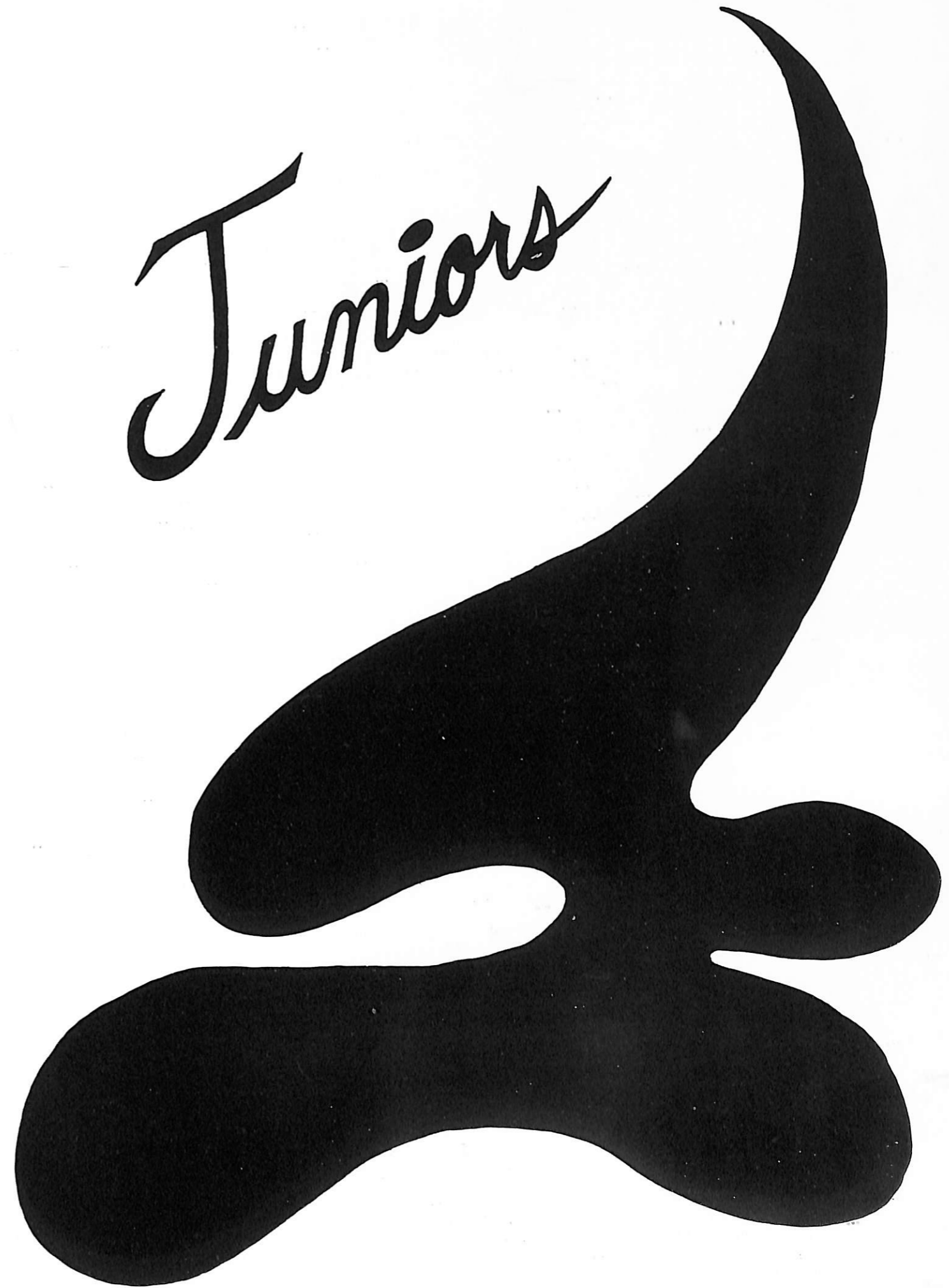

Officers



PRESIDENT
Myrvin Christopherson
Milltown, Wis.



VICE-PRESIDENT
Emory Anderson
Evan, Minn.



Ellen Andrews
Blair, Nebraska



Lee Barney
Clara City, Minnesota

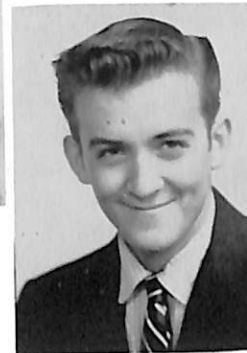

Charles Bell
Racine, Wisconsin



Phyllis Bondo
Underwood, Iowa



Jack Bosen
Omaha, Nebraska



Richard Carr
North Hollywood, Calif.



SECRETARY
Margaret Erpelding
Jesup, Ia.

Geraldine Christensen
Racine, Wisconsin



Roger Christensen
Oakville, Ontario



Stanley Cupp
Eagle Grove, Iowa



Gary Danielson
King, Wisconsin



Douglas Falke
Wahoo, Nebraska



Arlyce Fuchs
Arlington, Nebraska



TREASURER
Paul Olson
Storm Lake, Ia.



STUDENT COUNCIL
Peter Petersen
Botna, Ia.

Kenneth Glover
Waupaca, Wisconsin





Jacob Grasmick
Tekamah, Nebraska



Richard Hanson
Manilla, Iowa



William Heiser
Wahoo, Nebraska



Terrence Hess
Racine, Wisconsin



James Ihrig
Lodgepole, Nebraska



Carol Jensen
Kenosha, Wisconsin

Ivan Johansen
Redwood City, Calif.



Ronald Johnson
Minden, Nebraska



William Johnson
Bruning, Nebraska



Luther Kloth
Falmouth Foreside, Me



Larry Lamp
Avoca, Iowa



JoAnn Larsen
Denmark, Wisconsin



Richard Larson
Lakewood, Colorado



Norma Parde
Crab Orchard, Nebr.



John Madsen
Blair, Nebr.



Elliott Nielsen
Minden, Nebr.



Sharon Mardesen
Elkhorn, Ia.



Lowell Madsen
Blair, Nebr.



Margaret Nielsen
Albert Lea, Minn.



Shirley Nielsen
Cedar Falls, Ia.



Duane Olsen
Bradgate, Ia.

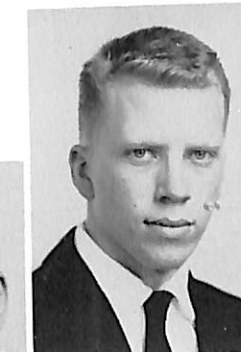

James Olsen
Chicago, Ill.



Allan Olson
Eugene, Ore.



Marilynn Olson
Blair, Nebr.



Don Lindell
Villisca, Ia.



Lois Lorenzen
Blair, Nebr.



Byron Peterson
Talmage, Nebraska



Roger Petersen
Botna, Iowa



Rosalind Peterson
Denmark, Wisconsin



Paul Rasmussen
Blair, Nebraska



Charles Reeg
Englewood, Colorado



David Roszbach
Benkelman, Nebraska

James Schaeffer
Detroit, Michigan



Doris Siersbeck
Indianapolis, Indiana



James Simpson
Modale, Iowa



Alan Storzer
Denmark, Wisconsin



Joan Swanson
Staplehurst, Nebraska



Robert VanderLeest
Racine, Wisconsin



Leland Wiges
Exira, Iowa



Jerry Lincoln
Lafayette, California

Sophomores

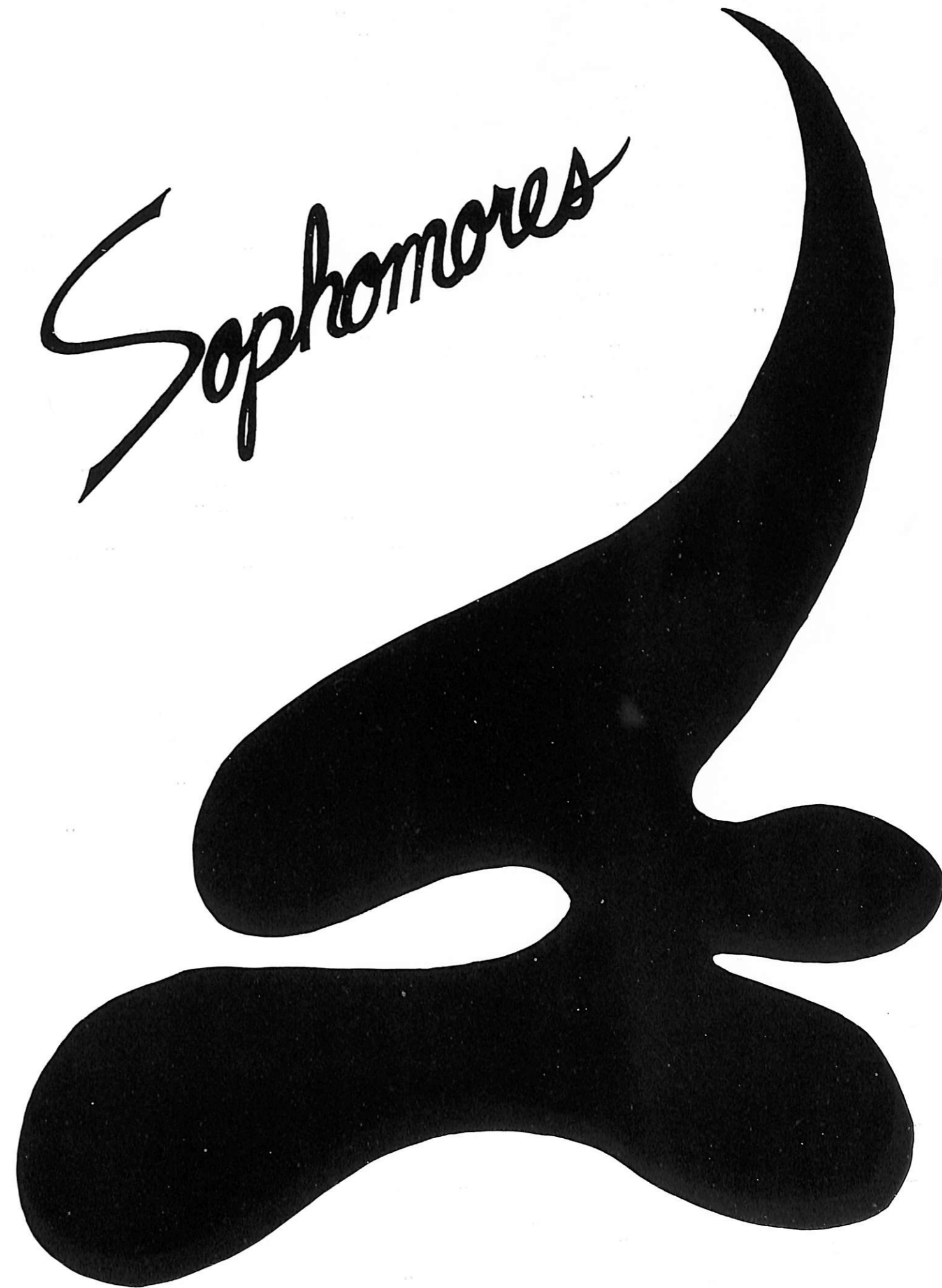

Officers



PRESIDENT
Paul Petersen
Oregon, Wis.



VICE-PRESIDENT
Mary Jo Nielsen
Blair, Nebr.



Addison Adkins
Gary, Ind.



David Andersen
Greenville, Mich.



Wayne Anthony
Malmo, Nebr.



Hans Christensen
Omaha, Nebr.



Carlene Benson
Craig, Nebr.



Norman Bock
Shelby, Ia.



William Bohlken
Brock, Nebr.

SECRETARY
Karen Rasmussen
St. Paul, Nebr.



William Bracker
Neola, Ia.



Dean Brockhoff
Fairview, Kans.



Charles Brodersen
Herman, Nebr.



John Brown
Balboa, Canal Zone



LeRoy Buhr
Filley, Nebr.



Loreli Burgdorf
El Segundo, Calif.



Carol Christensen
Omaha, Nebr.



TREASURER
Janet Francis
Hooper, Nebr.



STUDENT COUNCIL
Linda Buchfink
Indianapolis, Ind.





Ward Christensen
Minden, Nebr.



Ivan Christiansen
Blair, Nebr.



David Comstock
Wauwatosa, Wis.



Daniel Cornwell
Pender, Nebr.



Barbara Culver
Mondamin, Ia.



Lois Hansen
Oshkosh, Wis.



Eugene DeVeaux
Chicago, Ill.



Allan Johnson
Racine, Wis.



Lois Henningsen
Fremont, Nebr.



Eldon Hemmingsen
Audubon, Ia.



Lonnie Hayne
Arlington, Nebr.



Ralph Hansen
Prospect Heights, N. Y.



Orville Hansen
Edmore, Mich.

Larry Dornacker
Blair, Nebr.



Carolyn Eckley
Tekamah, Nebr.



Margie Fangmeyer
Byron, Nebr.



Donald Fosberg
Kenosha, Wis.

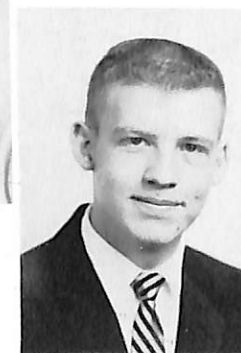

Larry Fustos
Underwood, Ia.



Albert Girtz
Inglewood, Calif.



Ruth Henningsen
Fremont, Nebr.



Anna Hundtofte
Sidney, Mont.



Patricia Howell
Indianapolis, Ind.

Verner Hundtofte
Sidney, Mont.



Kenneth Jensen
Atlantic, Ia.

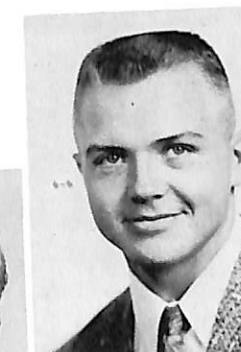

Lois Jensen
Greenville, Mich.





Alan Johanknecht
Waupaca, Wis.



Gwen Johnson
Blair, Nebr.



Waldo Junker
Chicago, Ill.



Terry Kloster
Oyens, Ia.



Karl Koeppen
Albion, Nebr.



Gary Kubik
Thurston, Nebr.



Holger Madsen
New Westminster, B. C.

Carol Larsen
Omaha, Nebr.



Diane Lippincott
Blair, Nebr.



David Larsen
Underwood, Ia.



Philip Larsen
Gray, Ia.



Vance Larsen
Creighton, Nebr.



Donna Layton
Livermore, Ia.



Sally Lewis
Oshkosh, Wis.

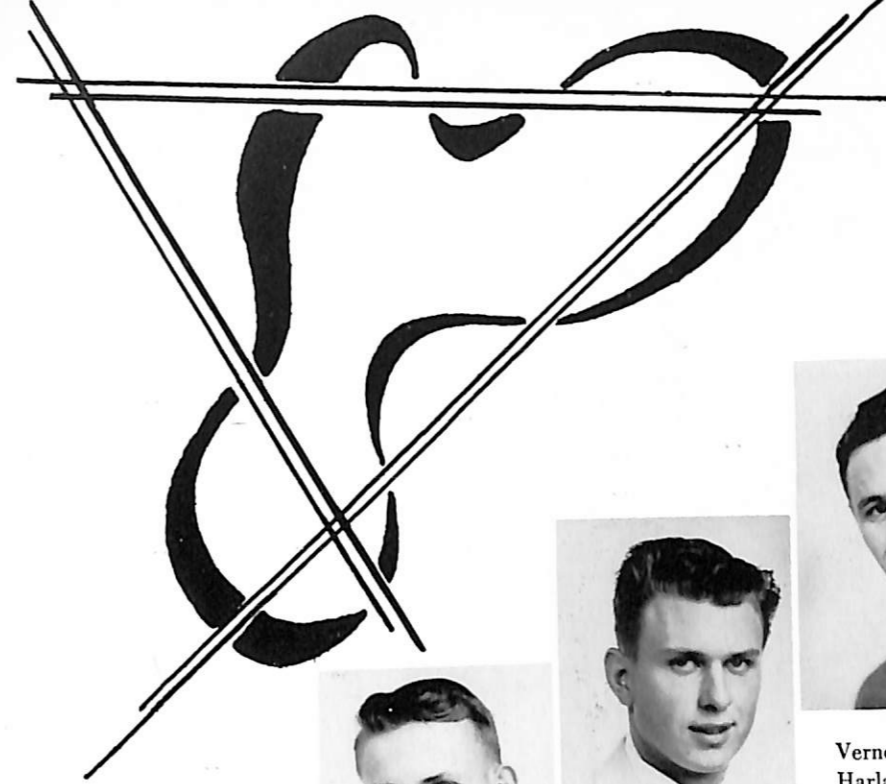

Joyce Nielsen
Blair, Nebr.



Darrell Menninga
Sterling, Nebr.



Lee Mencke
Herman, Nebr.



Vernon Mathiesen
Harlan, Ia.



Karen Martin
Underwood, Ia.



Joyce Mann
Athol, Kans.



Sonya Nielsen
Cedar Falls, Ia.



Herbert Panko
Cook, Nebr.



Kenneth Patrick
Craig, Nebr.



Kermit Paul
Byron, Nebr.



Francis Rakow
Ponca, Nebr.



Judith Rasmussen
Irwin, Ia.



Joan Rathe
Beatrice, Nebr.



Wauneta Rathert
Agra, Kans.



Frances Robbins
Salt Lake City, Utah



John Rulla
Sterling, Nebr.



Annabelle Wheeler
Sidney, Mont.



June Santage
Royal, Ia.



Paul Scott
Pender, Nebr.



Arla Siems
DeWitt, Nebr.

David Sinclair
Westbrook, Me.



Robert Steffensen
Chicago, Ill.



John Templeton
Blair, Nebr.



Joan Thorngren
Omaha, Nebr.



Nena Wegener
Chicago, Ill.



Gary Weldon
Mondamin, Ia.

Larry West
Herman, Nebr.



Freshmen



Officers



PRESIDENT
John Hill
Talmage, Nebr.



VICE-PRESIDENT
David Nielsen
Harlan, Ia.



Donna Adams
Brock, Nebr.
Kenneth Anderson
Audubon, Ia.
Randall Andersen
Omaha, Nebr.



Raymon Anderson
Albion, Nebr.
Wayne Andersen
Marne, Ia.
John Andreasen
Blair, Nebr.



Richard Baron
Atlantic, Ia.
Gary Bates
Omaha, Nebr.



Marjorie Behrens
Sterling, Nebr.
Anne Bentsen
McCabe, Mont.



SECRETARY
Jeanette Peterson
Shelby, Ia.



TREASURER
Vernetta Nissen
Audubon, Ia.



STUDENT COUNCIL
Hibert Edell
Smith Center, Kans.

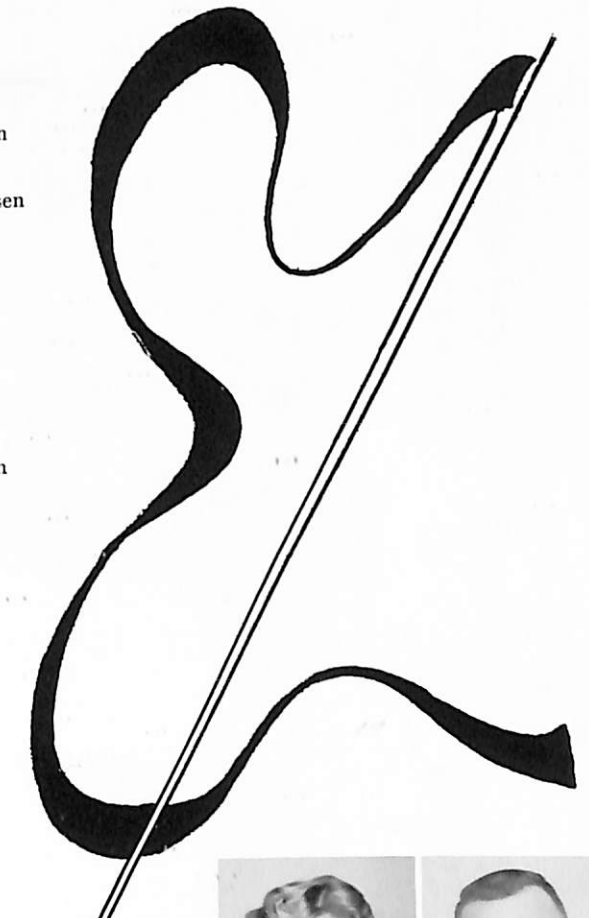

Judith Bergstrom
Missouri Valley, Ia.
Dennis Berkej
Tucson, Ariz.



Roger Berner
Tecumseh, Nebr.
Donna Berryman
Blair, Nebr.



Gary Biesecker
Bertrand, Nebr.
Arthur Bliese
Shreveport, La.
Kathleen Bliese
Elk Horn, Ia.



Barbara Boe
Omaha, Nebr.
Ronald Bohling
Hardy, Nebr.
Kent Borchers
Whiting, Ia.

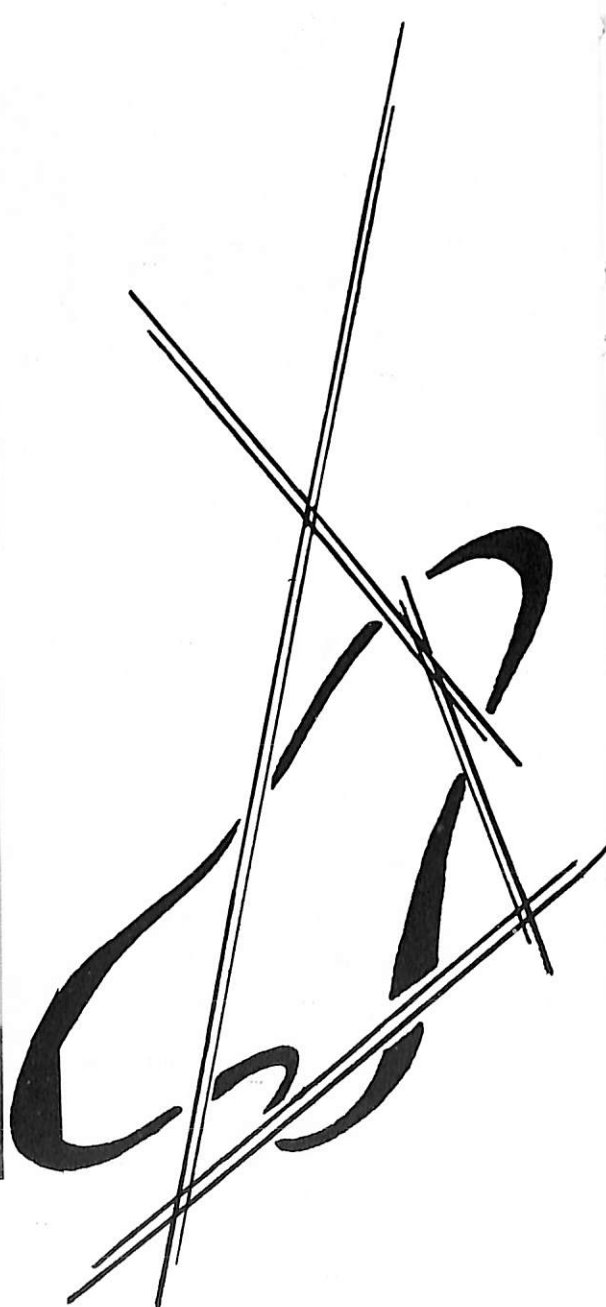



Larry Bornemeier
Elmwood, Nebr.
Gale Bosche
Manilla, Ia.
Carole Brennfoerder
Blair, Nebr.

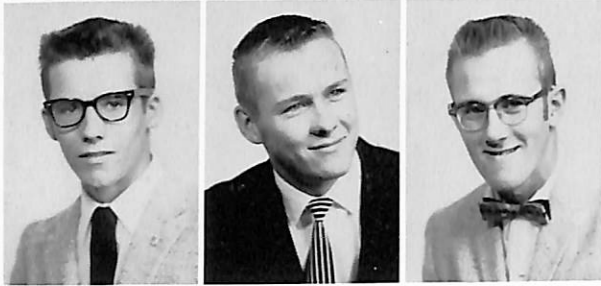

Gary Brockelsby
Manilla, Ia.
Myron Canada
Bertrand, Nebr.
Robert Carder
Creighton, Nebr.



Edith Cheney
Billings, Mont.
Edgar Christiansen
Troy, N. Y.



Paul Christiansen
Albert Lea, Minn.
Henry Cottrill
Missouri Valley, Ia.

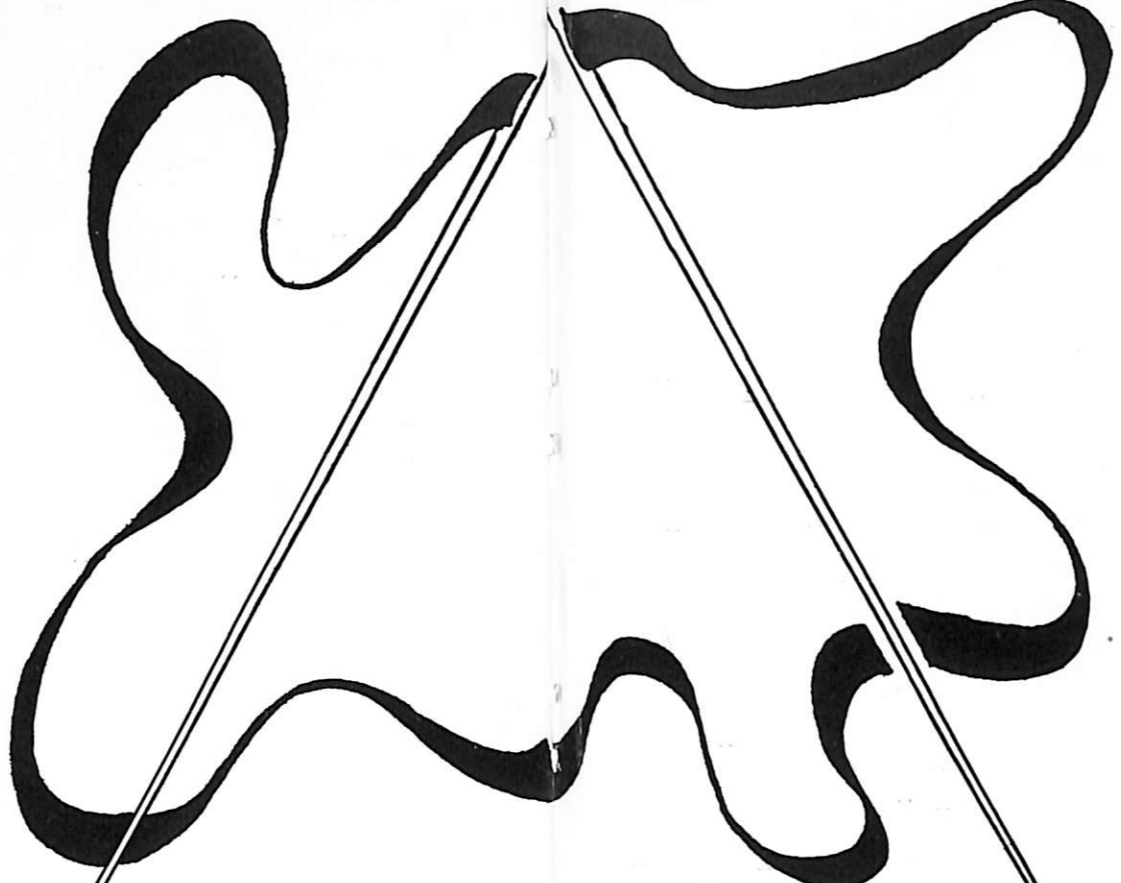

Mary Folkerts
Talmage, Nebraska
Thomas Frank
Milwaukee, Wisconsin
Jean Gebhart
Omaha, Nebraska

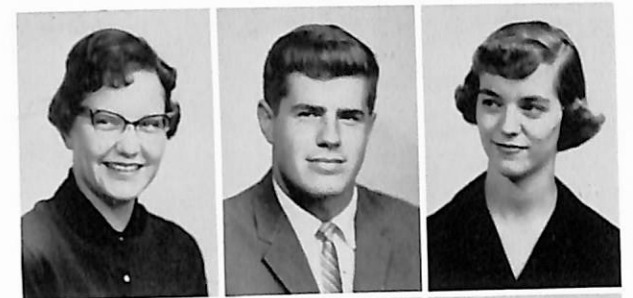

Kenneth Grosse
O'Neill, Nebraska
Darlene Guttau
Mondamin, Iowa
Dixie Hagedorn
Royal, Iowa



Barbara Hansen
Ruskin, Nebraska
Ceva Hanson
Newman Grove, Nebraska



Earl Hansen
Coleridge, Nebraska
Garry Hansen
Blair, Nebraska



Audrey Cundiff
Storm Lake, Ia.



Judy Hanson
Somers, Iowa



Arden Dorn
Pickrell, Nebr.
Phyllis Ehmen
Pickrell, Nebr.



Sue Hansen
Blair, Nebraska
Robert Hansen
Sioux City, Iowa



Robert Erickson
Kankakee, Ill.
Stanley Erlandsen
Chicago, Ill.
Helen Espenhain
West Roxbury, Mass.



Ruby Hansen
Ferndale, California
Maynard Hedegaard
Atlantic, Iowa
Judith Hein
Kensington, Kansas



James Falksen
Albert Lea, Minn.
Gary Fenster
Kirkman, Ia.
Karen Flood
Newman Grove, Nebr.



Franklin Hemmingsen
Elk Horn, Iowa
Dean Henricksen
St. Edward, Nebraska
Calvin Hultman
Stanton, Iowa

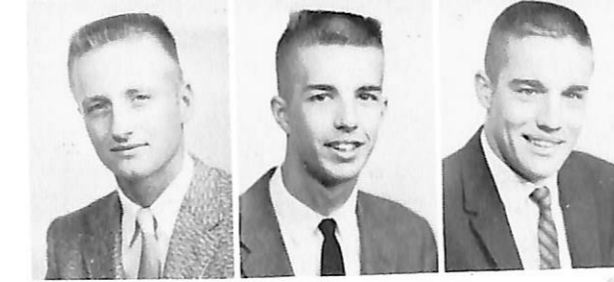



Carol Hultman
Van Nuys, Calif.
Raymond Hundtoft
Sidney, Mont.
Joy Isaacson
Eugene, Ore.



Byron Jensen
Audubon, Ia.
Larry Jensen
Kirkman, Ia.
Patricia Jensen
Council Bluffs, Ia.



Paul Jensen
Council Bluffs, Ia.
Sandra Jensen
Chicago, Ill.



Mary Jorgensen
Papillion, Nebr.
Betty Joslin
Sidney, Mont.

James Joslin
Sidney, Mont.
Richard Justice
Manilla, Ia.



Robert Kelley
Carson, Ia.
Herbert Knudsen
Lincoln, Nebr.



Carol Krenzke
Racine, Wis.
Marlene Krie
Laurel, Nebr.
Gerald Kruse
Fremont, Nebr.



Phillip Kurz
Whittier, Calif.
Fred Lambley
Tekamah, Nebr.
Carl Larsen
Falmouth, Me.



Ellen Larsen
Blair, Nebraska
Janice Larsen
Oregon, Wisconsin
John Larsen
Franksville, Wisconsin



Thomas Lauritsen
Dannebrog, Nebraska
Brian Laursen
Ord, Nebraska
Gary Lebeck
Walnut, Iowa

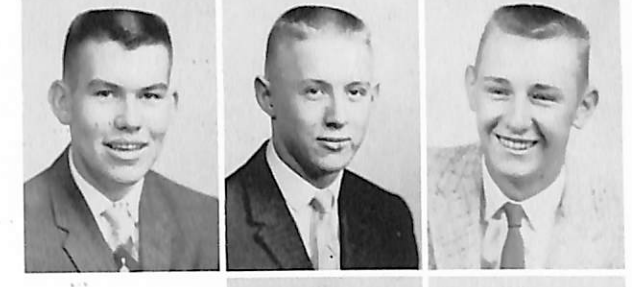

LaVonne McGill
Albert Lea, Minnesota
Raymond Madsen
Racine, Wisconsin



Judy Magnussen
Audubon, Iowa
Robert Martin
Tucson, Arizona



Spencer Martin
Waupaca, Wisconsin
Judith Mayland
Omaha, Nebraska



Dennis Meisinger
Plattsmouth, Nebraska
Ruth Meyer
Johnson, Nebraska



Janet Middendorf
Bruning, Nebraska
Jens Mogensen
Kankakee, Illinois
Karen Mogensen
Cordova, Nebraska



Marlys Morgensen
Viborg, South Dakota
Donna Nelson
Sidney, Montana
Rochelle Nelson
Albert Lea, Minnesota





Loretta Neujahr
Gresham, Nebr.
DaLoy Nielsen
Creighton, Nebr.
Joan Nielsen
Ellendale, Minn.



Joyce Oetken
Cook, Nebr.
Charles Pedersen
Council Bluffs, Ia.
Carol Pentzien
Omaha, Nebr.



David Peterson
Madrid, Nebr.
Everitt Petersen
Scranton, Ia.



Marc Petersen
Elk Horn, Ia.
Wayne Peterson
Audubon, Ia.

Andrew Rathman
Blair, Nebr.
Beverly Reder
Milwaukee, Wis.

Gary Richey
North Platte, Nebr.
Marcella Ridlen
Underwood, Ia.

Susan Ringhand
Oregon, Wis.
Priscilla Robertson
Blair, Nebr.
Marlene Schade
Shelby, Ia.

Carol Schjodt
Blair, Nebr.
Deanna Schmidt
Audubon, Ia.
Dorothy Schultz
Flaxton, N. D.

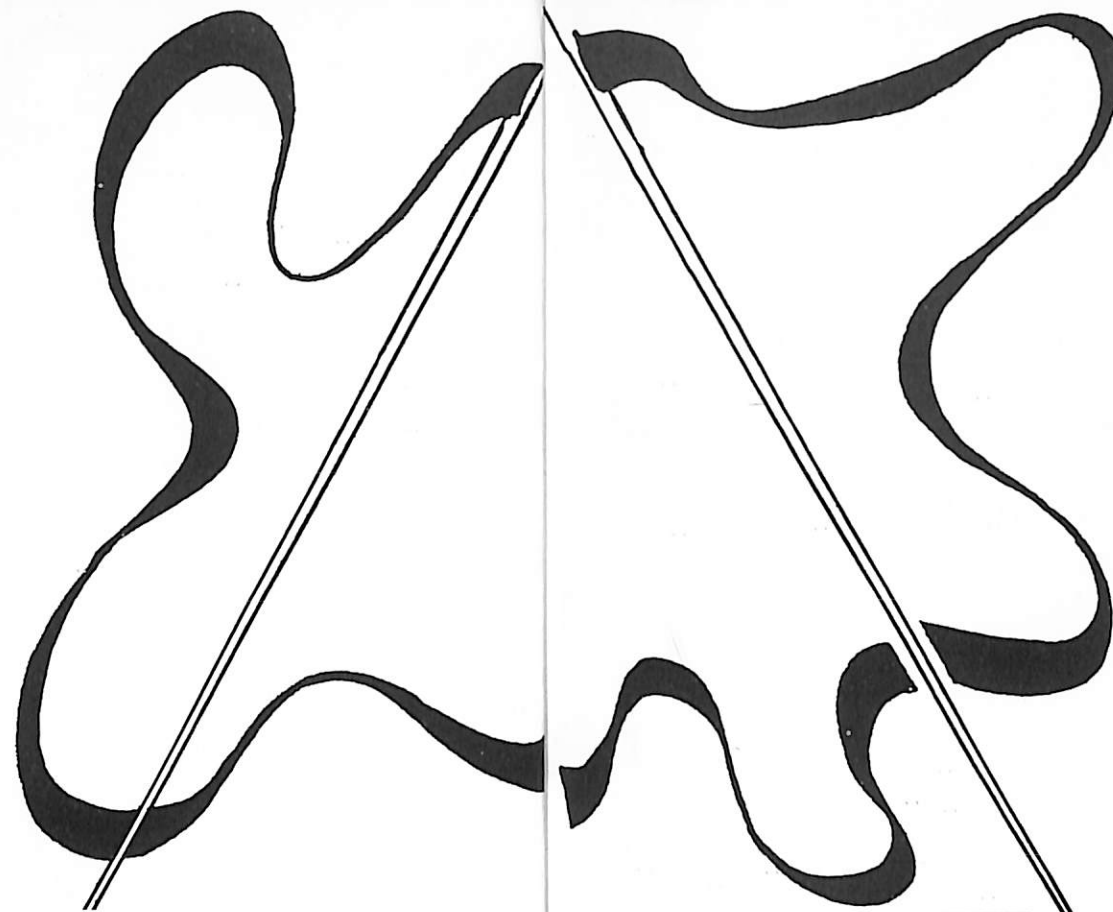

Constance Shelstad
Minneapolis, Minnesota
David Snowbeck
Blair, Nebraska
Loren Speckmann
Johnson, Nebraska

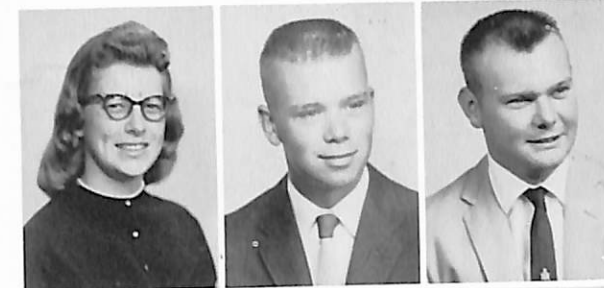

Margaret Steyer
Omaha, Nebraska
Doris Sybrant
Bassett, Nebraska
John Tarrell
Winner, South Dakota



Eugene TeSelle
Princeton, Nebraska
Shirley Thompson
Grattinger, Iowa



Thomas Vierk
Grand Island, Nebraska
John Volkman
Kankakee, Illinois

Judy Turner
Ogallala, Nebraska



John Walker
Denison, Iowa
Eugene Wallman
Cortland, Nebraska



Hans Willadsen
Irwin, Iowa
Lars Willadsen
Irwin, Iowa
Roy Williams
Tekamah, Nebraska



Thomas Winscot
Plattsmouth, Nebraska
Kathryn Wollenhaupt
Neola, Iowa
Lloyd Wright
Omaha, Nebraska





Ulla Korshoj, from Holte, Denmark, is studying to be a fashion designer.

Inger Hansen, from Funder Kirkeby, Jutland, has a career of nursing planned.



Ulla and Inger are greeted by the dean of the college, Dr. Poston.



Band

Just as Dana grows, so does the Dana Band. The band's quality is better this year than ever before, as the members have spent long hours of practice in preparation for the Nebraska, Colorado, Kansas tour. The band also showed some snappy performances during marching season.



First Row, Left to Right: I. Jenkins, L. Lorenzen, M. Nielsen, J. Magnussen, M. Steyer, G. L. Hansen, G. Weldon, J. Middendorf, J. Hess, D. Fosberg, D. Petersen, D. Comstock, J. Hein, *Third Row:* E. Larsen, J. Hill, E. Johnson, K. Grosse, K. Jensen, B. Reder, R. Nelson, D. pherson, D. Petersen, S. Martin, R. Hansen, K. Martin, W. Johnson. *Fourth Row:* A. Dorn, V. Petersen, I. Schmer, E. Andrews, D. Brockhoff, R. Hansen, D. Larsen, C. Petersen, Dr. Waynerens, E. Nielsen, D. Wulf, H. Willadsen, M. Hedegaard.



Christensen. Second Row: R. Hansen, D. Snowbeck, Lippincott, M. Christolarsen, J. Larsen, N. Wise, Director; M. Beh-

Choir



Paul Neve
Choir Director



The Dana College Choir as it appeared in several home concerts.



The *a cappella* choir has made
First Row, Left to Right: P. Buchfink, E. Larsen, M. Nielsen, L. Burgdorf, M. Junker, M. D. Berkej, J. Hill, D. Brockhoff,
Fourth Row: J. Lincoln, D. sen, E. Menninga, D. Fosberg.

a careful study of some of the world's best sacred music in preparation for the annual tour.
Robertson, J. Gebhart, K. Martin, D. Petersen, C. Petersen, L. Henningsen, Professor Neve, L. S. Nielsen, C. Larsen, A. Fuchs. Second Row: D. Hagedorn, P. Ehmen, D. Lippincott, J. Francis, Nielsen, C. Petersen, N. Parde, P. Petersen, G. Christensen, D. Siersbeck. *Third Row:* K. Jensen, P. Petersen, D. Petersen, I. Jenkins, E. Nielsen, A. Dorn, G. Weldon, R. Hansen, N. Wegener, Andersen, M. Hedegaard, K. Jensen, E. Johnson, A. Jensen, R. Johnson, L. Pedersen, H. Christen-D. Larsen.

Student Council



First Row, Left to Right: L. Lorenzen, C. Petersen, P. Petersen, L. Buchfink, D. Petersen, M. Christopherson, K. Jensen. Second Row: R. Brink, I. Jenkins, L. Kirchhoff, J. Ihrig, H. Edell, A. Jensen, L. West, E. Anderson, A. Girtz.

The Student Council acts as a student executive committee in college matters, and serves as a connecting group between the Administration and Student Body. They promote the religious, social, and intramural programs and student body projects on campus. Each member serves as one or more committee chairman and is active in campus life.



Left to Right: D. Byriel, Secretary; D. Jorgensen, Vice-President; D. Larsen, President; H. Christensen, Treasurer; Dr. Rasmussen, Advisor.

Sower



Left to Right: P. Olson, A. Fuchs, N. Wegener, L. Buchfink, J. Olsen, R. Carr, E. Nielsen.

The *Sower* is an anthology containing original compositions — art, music, poetry and prose — contributed by talented Danians and compiled by Arlyce Fuchs, editor, and her staff.

Debate

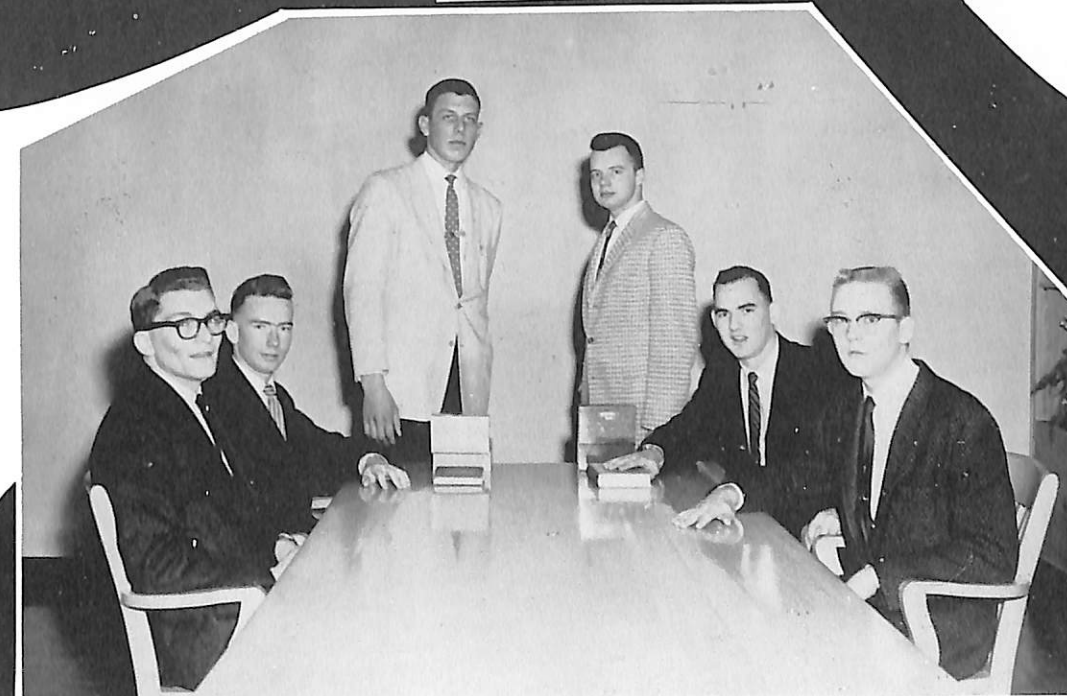

Left to Right: K. Glover, R. Hansen, T. Kloster, P. Swan, R. Martin, R. Bohling.

Danion Staff

Editor.....David Wulf
 Associate Editor.....Lois Lorenzen
 Business Managers.....George Landbo, Paul Scott
 Advertising Manager.....Paul Olson
 Circulation Manager.....Lowell Jacobson
 Art Staff: Richard Brink
 James Olsen Carol Krenzke
 Kathryn Wollenhaupt Alan Johanknecht



Features Staff: JoAnn Larsen
 Carol Christensen Janet Middendorf
 Ruby Hansen Shirley Nielsen
 Patricia Jensen Rosalind Petersen
 Sports Staff: Emory Anderson
 Lee Barney Gary Biesecker
 Typists.....Janet Francis, Nena Wegener
 Proofreaders.....Linda Buchfink, Melba Junker
 Faculty Advisor.....Herta Engelman

Hermes Staff

Editor-in-Chief.....Ellen Andrews
 Associate Editor.....Vance Larsen
 News Editors:
 Social News.....Linda Buchfink
 Faculty News.....Lonnie Hayne
 Alumni News.....Margaret Nielsen
 Religious News.....Al Girtz
 Class News.....Carol Jo Petersen
 Music News.....Ken Jensen
 Features Editor.....Doris Siersbeck
 Features Staff:
 Carol Larsen Stan Cupp
 Linda Buchfink David Ihrig
 Bud Petersen Shirley Nielsen
 Karen Jensen Donna Layton
 Dave Snowbeck Dick Carr



Photography.....Gary Brockelsby
 Sports Editor.....Leo Kirchhoff
 Intramural News.....Lee Wiges
 Women's Sports.....Karen Jensen
 Proofreaders.....Arla Jean Siems, Janet Francis
 Business Manager.....Andy Jensen
 National Advertising.....Larry Lamp
 Local Advertising.....Ivan Christiansen
 Subscriptions.....Marilynn Olson
 Circulation.....Paul Olson
 Faculty Advisor.....A. Gordon Ferguson
 Publisher.....Lutheran Publishing House



President Noel Petersen leads in Scripture.



L.S.A. officers gather for their picture. *Left to Right:* M. Christopherson, Mrs. Othilia Hauge, A. Girtz, J. Larsen, N. Petersen, P. Petersen, K. Martin, L. Jensen, C. Petersen, J. Francis, L. Buchfink.

One of the most active organizations on the campus is the L.S.A. Campfires, song fests, deputation teams, caroling, and retreats are a few of the many activities sponsored by this Christian group.



L.S.A. members gather for their weekly meeting.

Christian Service



First Row, Left to Right: J. Larsen, C. Peterson, P. Petersen, C. Shelstad. *Second Row:* M. Strozensky, M. Christopherson, N. Petersen, G. Martin, A. Girtz.

The Christian Service Club has been active since 1957 and is designed for students who are interested in such vocations as the ministry, parish work, or social work. The club is sponsored by Mr. L. G. Refsell. Jerry Martin, Paul Petersen, Pat Petersen and John Rulla are serving as the respective officers: president, vice-president, secretary and treasurer.

Philosophy Club



First Row, Left to Right: C. Peterson, D. Layton, C. Shelstad. *Second Row:* P. Scott, M. Strozensky, M. Christopherson, N. Petersen, G. Martin, A. Girtz.

The Philosophy Club strives to encourage young people to examine theirs and others' beliefs, ideas, and reasoning. The club is sponsored by Mr. Lloyd Refsell, with Andrew Jensen as president.

Pep Club



First Row, Left to Right: A. Fuchs, S. Nielsen, C. Benson, M. Petersen, C. Larsen, D. Brockhoff, K. Martin, J. Larsen, R. Peterson. Second Row: J. Hanson, K. Wollenhaupt, M. Steyer, L. Hansen, J. Rathe, N. Wegener, L. Neujahr. Third Row: L. Buchfink, M. Nielsen, J. Nielsen, P. Ehmen, J. Larsen, P. Ringhand, K. Flood, K. Mogensen, D. Adams, J. Mayland. Fourth Row: E. Andrews, C. Johnson, J. Francis, A. Siems, J. Hiller, L. Burgdorf, D. Lippincott, C. Hansen. Fifth Row: K. Rasmussen, L. Lorenzen, H. Espenhain.

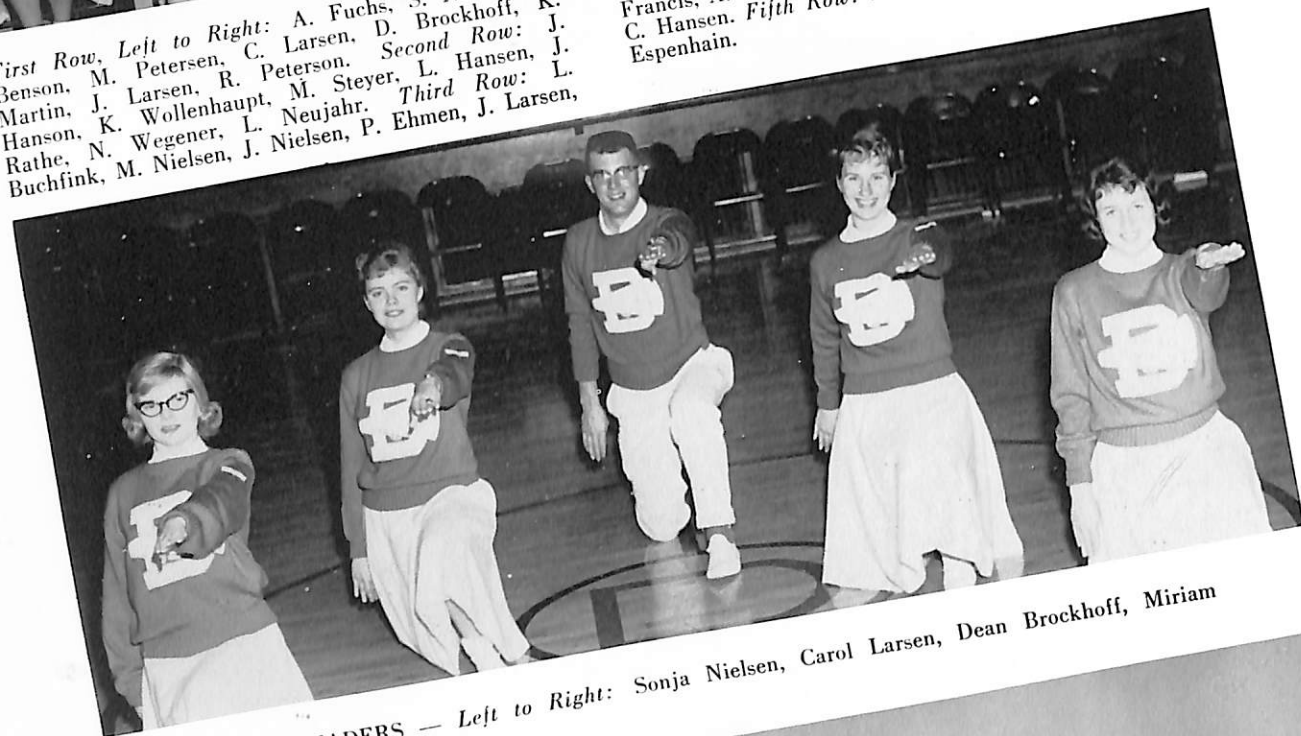

CHEERLEADERS — Left to Right: Sonja Nielsen, Carol Larsen, Dean Brockhoff, Miriam Petersen, Carlene Benson.

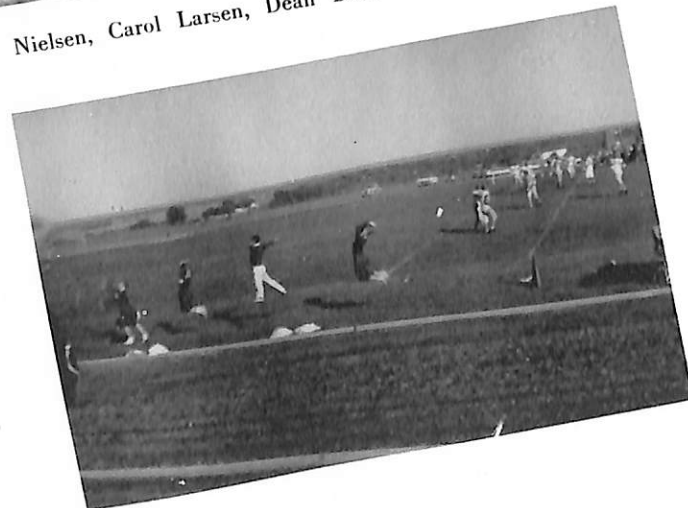

D Club

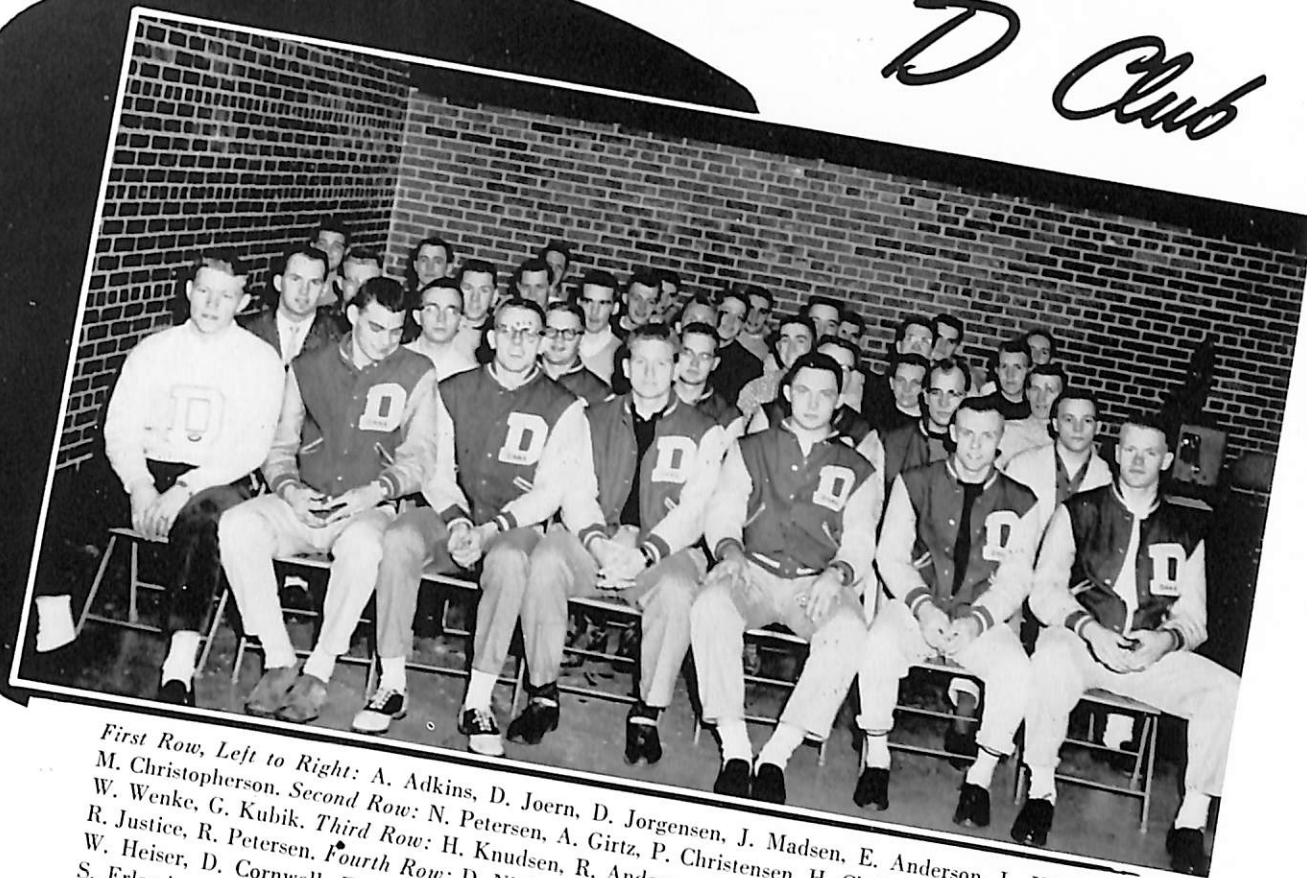

First Row, Left to Right: A. Adkins, D. Joern, D. Jorgensen, J. Madsen, E. Anderson, L. Kloth, M. Christopherson. Second Row: N. Petersen, A. Girtz, P. Christensen, H. Christensen, R. Raschke, W. Wenke, G. Kubik. Third Row: H. Knudsen, R. Andersen, W. Bracker, M. Petrusson, L. Wiges, R. Justice, R. Petersen. Fourth Row: D. Nielsen, D. Nielsen, J. Templeton, K. Anderson, B. Jensen, W. Heiser, D. Cornwell, E. Petersen. Fifth Row: R. Kelley, L. West, C. Hultman, L. Swanson, S. Erlandsen, I. Johansen.

Waa



First Row, Left to Right: E. Andrews, S. Thompson, K. Jensen, D. Berryman, J. Hanson, D. Hagedorn, J. Nielsen, J. Gebhart, L. Neujahr, S. Mardesen. Second Row: R. Meyer, J. Nielsen, D. Layton, D. Byriel, J. Santage, S. Lewis, J. Oetken, M. Folkerts, K. Wollenhaupt, D. Adams, L. Henningsen, J. Larsen.

Homecoming Committee



First Row, Left to Right: L. Lorenzen, K. Jensen, M. Junker, N. Parde, M. Erpelding. Second Row: I. Jenkins, D. Ihrig, T. Hess, J. Ihrig, L. Kirchhoff, M. Christopherson.

S. A. M.



Looking over the Society for the Advancement of Management Charter are officers and sponsors, Mr. Coon, Jerry Lincoln, President; Nena Wegener, Al Storzer and Mr. Ragan.



First Row, Left to Right: A. Storzer, N. Wegener, P. Bondo, C. Dickson, J. Lincoln. Second Row: D. Wehrbein, G. Wehrbein, F. Weber, L. Lamp, I. Johanson, R. Best, D. Lacy, E. Hemmingsen. Third Row: H. Christensen, P. Christensen, L. Hayne, A. Olson, P. Olson, Mr. Coon, W. Junker, H. Christensen, E. Anderson, A. Andersen, Mr. Ragan.

Women's Council



First Row, Left to Right: D. Siersbeck, L. Buchfink, F. Robbins, W. Houtwed, M. Erpelding. Second Row: C. Petersen, J. Francis, M. Olson, N. Parde, R. Hansen. Not pictured: J. Mann, D. Byriel, P. Petersen.

The Women's Dorm Council was replaced by the Women's Association of Students Council in 1960. This was necessary because of the number of students living in campus houses. The Council serves as the student governing body for the women. President of the Association is Carol Petersen.

Men's Council



First Row, Left to Right: D. Brink, N. Bock, G. Martin, A. Olson, F. Weber, D. Carr, G. Kubik. Second Row: M. Christopherson, E. Anderson, A. Jensen, E. Petersen, D. Larsen, L. Kirchhoff, P. Petersen.

The primary function of the Men's Council is as a legislative body seeking the best for their fellow students. Additional purposes are to promote religious, scholastic, athletic and social activities.

Fine Arts



First Row, Left to Right: I. Schmer, P. Jensen, J. Middendorf, C. Petersen, M. Junker. Second Row: R. Henningsen, D. Petersen, P. Petersen, N. Parde, L. Lorenzen, L. Burgdorf, L. Henningsen, J. Swanson, C. Peterson. Third Row: E. TeSelle, D. Fosberg, P. Scott, E. Larsen, E. Hansen, M. Hedegaard, P. Kurz, R. Johnson, N. Petersen, A. Dorn, J. Hill, L. Hayne, A. Girtz, I. Jenkins, E. Hemmingsen.

ASF



First Row, Left to Right: L. Buchfink, C. Dickson, K. Jensen, C. Petersen, N. Wegener. Second Row: L. Hansen, S. Mardesen, L. Lorenzen, P. Petersen, D. Petersen, C. Petersen. Third Row: B. Olson, M. Christopherson, N. Petersen, J. Hill, A. Dorn, A. Girtz.

Dana Folk Dancers



The "first string" of dancers. Left to Right: D. Cornwell, N. Wegener, N. Petersen, L. Buchfink, J. Hill, D. Siersbeck, D. Petersen, L. Kirchhoff, C. Petersen. Accompanist: M. Olson, A. Dorn, S. Mardesen, E. Johnson, P. Petersen.



Bud Petersen, Student Director, and his assistant, Lois Lorenzen.



Guys swing in on the Six Dance.



Flying high!

Honor Society



First Row, Left to Right: N. Wegener, L. Buchfink, W. Houtwed, J. Hess, M. Christopherson, D. Jorgensen. Second Row: L. Hayne, M. Nielsen, D. Petersen, A. Fuchs, J. Francis, D. Larsen, P. Bondo. Third Row: T. Larsen, D. Layton, D. Lippincott, M. Junker, E. Anderson, W. Rodenburg, Dr. Rasmussen, Advisor.

These students have attained at least a 7.25 average during their first three semesters of college, and must maintain this level of scholarship while in attendance at Dana.

Who's Who



First Row, Left to Right: J. Hess, D. Byriell, D. Petersen. Second Row: D. Petersen, D. Jorgensen, D. Larsen, H. Christensen.

Who's Who candidates are selected by a faculty board. Eligibility is based not only on scholastic ability, but also on other contributions made toward a better college and world.

M. E. N. C.



First Row, Left to Right: P. Petersen, D. Petersen, K. Jensen, C. Petersen, J. Hess. Second Row: Dr. Wise, Advisor; D. Fosberg, D. Wulf, I. Jenkins, E. Nielsen, D. Petersen.

Dana's newest organization, M.E.N.C., is designed for music students but is open to all students of sophomore standing or above. Guest speakers were the highlight of the 1959-60 year.

History Club



Left to Right: Mr. Tweton, Advisor; R. Christensen, K. Glover, J. Larsen, P. Petersen, J. Olson, J. Ihrig, G. Martin, D. Larsen, M. Strozensky, R. Hansen.

The History Club was revived in 1960 after three years' absence. It is designed for all who are interested in history and has a varied program of speakers and student participation. The club sponsored a trip to Lincoln to the State Historical Society. Officers of the group are Ken Glover, President; Roger Christensen, Vice-President; Janice Larsen, Secretary; Gerhardt Hansen, Treasurer, and Peter Petersen, Historian.

Home Ec Club

The Home Ec. Club chose "Snow Fantasy" as the theme of their annual Christmas banquet. "Fashions and Flowers" and lovely models helped the club put on a style show in early spring.



First Row, Left to Right: E. Andrews, I. Schmer, N. Parde, W. Houtwed, D. Lippincott. Second Row: J. Rasmussen, J. Gebhart, H. Espenhain, B. Boe, D. Adams, M. Steyer, J. Swanson. Third Row: J. Mayland, A. Siems, J. Hiller, C. Hultman, L. Burgdorf, J. Francis.

Science Club

Members of this organization are brought together by a common interest in science. Activities including tours, discussions, and the promotion of projects in the science departments are a result of their interest.



Left to Right: L. Kloth, I. Johansen, D. Ihrig, K. Jensen, W. Bracker, R. Pilegard.

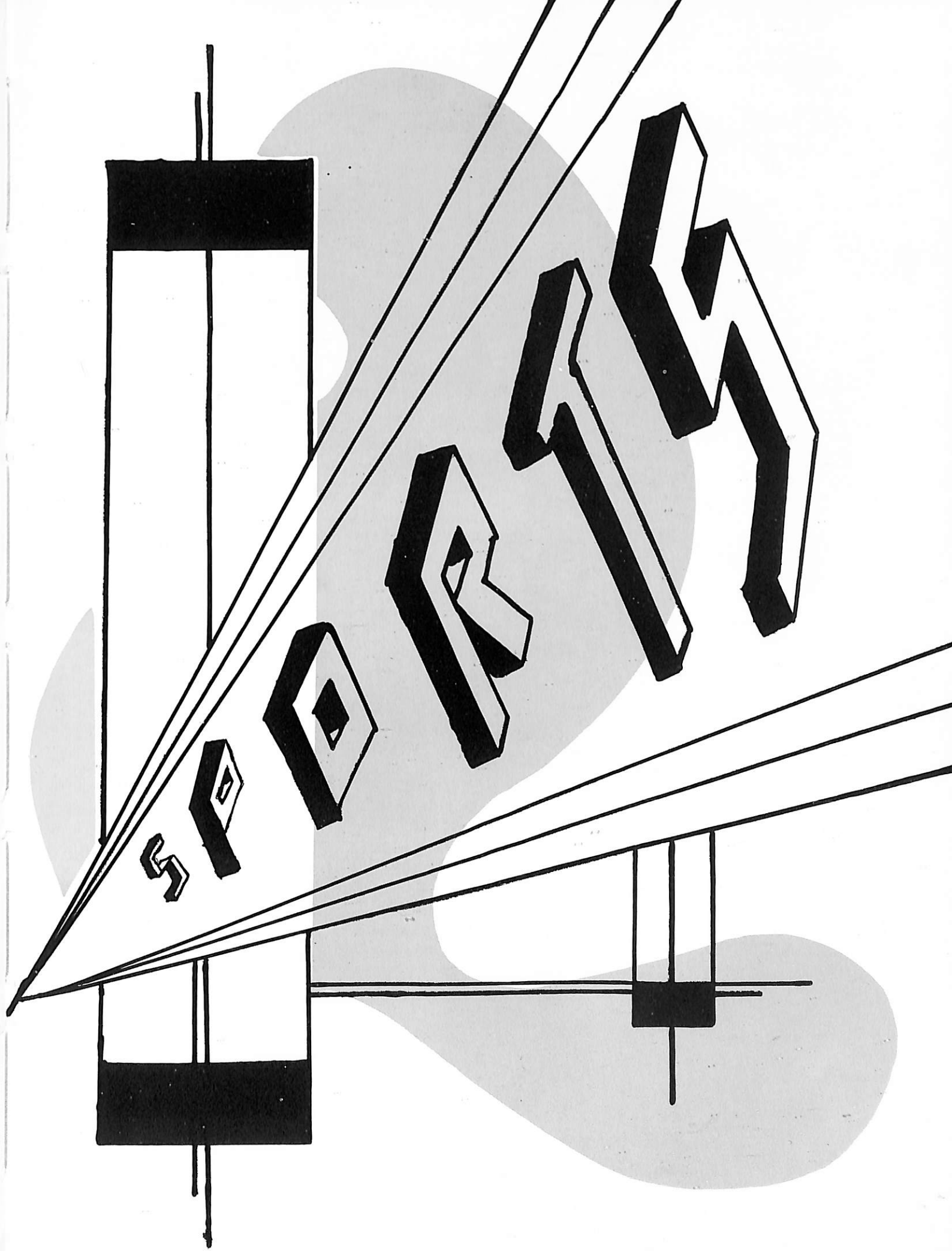

Football



First Game Played on Dana's Field.

1959 marked a milestone in Dana football. For the first time, the Vikings were able to play on a field of their own. This beautiful new field was dedicated and played on for the first time at Homecoming on October 10, 1959.

The 1959 Viking football team, under new head coach Darrell Zimmerman, entered into its second year of competition in the powerful Nebraska College Conference.

With only thirteen returning lettermen to serve as a nucleus, freshmen and transfer students had to fill in the gaps. For the first time in Dana football history, the squad had to be cut for an away game, because of the large number of players. The squad also distinguished itself by having two forward walls equally matched in size and in offensive and defensive prowess.

Although the Vikings were unable to produce a single victory, they did come close several times. Costly mistakes and bad breaks determined many losses. The fighting Vikings received numerous compliments from

opposing coaches, who regarded them as one of the most improved teams in the Conference.

After the season, trophies were presented to four players who had received the highest number of points throughout the season for outstanding offensive and defensive work. Those receiving the honors were Norman Bock, offensive back; Tom Leehy, defensive back; Addison Adkins, offensive lineman; and Emory Anderson, defensive lineman.

Two players received other post-season honors. Stan Cupp, halfback, received special mention on the ONE Magazine Lutheran College All-American Football Team. Emory Anderson, tackle, was placed on the All-NCC Second Defensive Team, received honorable mention on the Omaha *World Herald's* All-Conference Team, and also received special mention on the ONE Magazine Lutheran College All-American Football Team.

The prospects for Dana, after a year of valuable experience, look favorable for the 1960 season in the new Tri-State Conference.

Emory Anderson
Co-Captain
Tackle



Larry Swanson
Guard

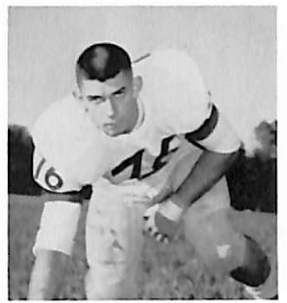

Darrell Zimmerman
Football Coach



Bob Kelley
Back



Jack Madsen
Co-Captain
End

Dave Nielsen
Quarterback



Roger Petersen
End

Larry Morrow
Quarterback



John Templeton
Center



McCoy Challenges a Plainsman.



Addie Adkins
Guard



Good Pursuit!

Dave Sinclair
Back



Tom Leehy
Back

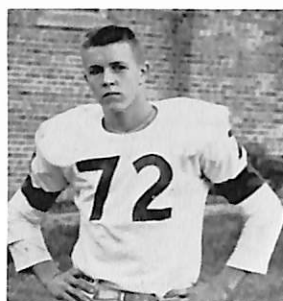

Everitt Petersen
Tackle

SEASON'S RECORD

Dana		
8	Tarkio	20
0	Peru	53
6	Wesleyan	26
6	Concordia	12
6	Chadron	26
6	Doane	40
0	Kearney	43
0	Hastings	27

John Andreasen
End

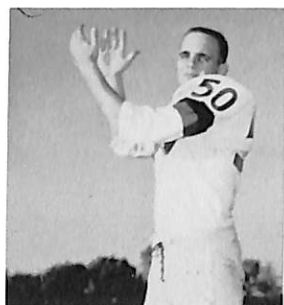

Andy Andersen
Guard



Stan Erlandsen
End

Stan Cupp
Back



Paul Rasmussen
Tackle



Dick Justice
Back



Bill Heiser
Tackle



Bud Johansen
Guard



Gary Kubik
Back



Jerry McCoy
Back



Raymon Anderson
End



Noel Petersen
Back



	W.	L.	T.
Kearney	7	0	0
Peru	6	1	0
Chadron	5	2	0
Doane	5	3	1
Wayne	4	3	1
Wesleyan	4	3	1
Hastings	2	2	3
Concordia	2	6	0
Dana	0	7	0
Midland	0	8	0

DaLoy Nielsen
Back



Mel Mueller
Tackle

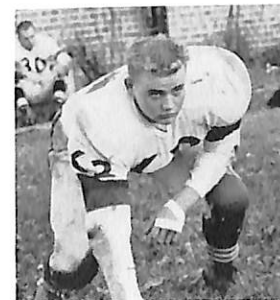

"Don't let 'em get away!"



Hi Edell
Tackle



Norm Bock
Back



Herb Knudsen
Center



Byron Jensen
End



Erlandsen picks up valuable yardage.



Gary Hansen
Guard



First Touchdown on the New Field, Scored by Larry Morrow.



First Row, Left to Right: M. Petersen, J. Mogensen, G. Richey, R. Erickson, C. Hultman, E. Wallman. Second Row: B. Olson, G. Bates, R. Andersen, G. Lebeck, J. Volkman, D. Nielsen, T. Winscot, R. Justice. Third Row: M. Christopherson, D. Joern, D. Jorgensen, J. Madsen, W. Christensen, L. West, L. Fustos, R. Petersen, P. Larsen, M. Petrusson.



Paul Peterson
Basketball Coach

Captain Don Jorgensen—A Senior from Ripon, Wisconsin . . . a good rebounder and excellent jump shot . . . has good speed . . . a very aggressive player . . . Don, serving as Captain, is highly respected by his teammates.

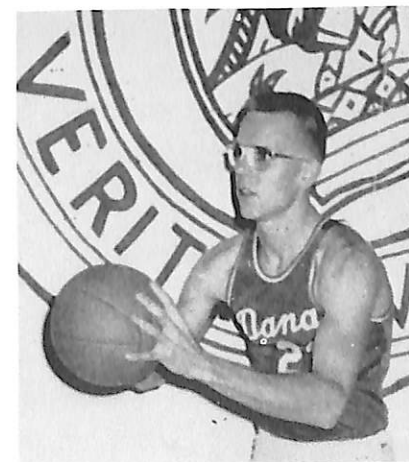



Jack Madsen—A Junior from Blair, Nebraska . . . has hustle and a variety of shots.

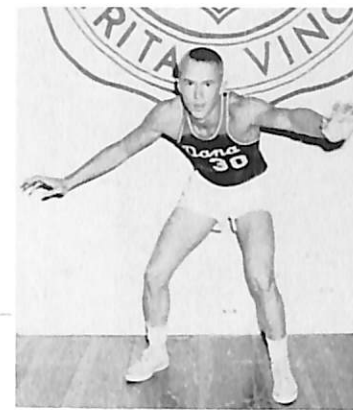

Phil Larsen—Phil is a Sophomore from Gray, Iowa . . . he is very aggressive on defense . . . a fine hustler.

Don Joern—A Springfield, Nebraska, Senior . . . ending his fourth year at Dana . . . good jump shooter and rebounder . . . shows fine driving ability.



Mark Petrusson—A Senior from Inglewood, California . . . has a good pair of hands . . . a good shooter and ball handler.



Two more points, as Don Jorgensen lays one up.



Ward Christensen — A Sophomore from Minden, Nebraska . . . a good ball player . . . able to play anywhere on the floor.



Myrvin Christopherson—A Junior from Milltown, Wisconsin . . . has good hands and drives well . . . his hustle has improved his play.

Dana's third season in the Nebraska College Conference was again one of accumulating experience. The season began with a rousing victory over non-conference foe, Tarkio. However, the Vikings were unable to match the pace set by formidable stalwarts such as Peru, Wayne and Nebraska Wesleyan. A height disadvantage was an eminent factor throughout the season. They were fortunate, however, in having the good shooting of Larry West, who finished as one of the top ten scorers in the conference. Dana loses three Seniors—Captain Don Jorgensen, Don Joern and Mark Petrusson. The spirit was tops and the Vikings always gave 100 per cent effort in spite of the odds.

With a blend of good marksmanship, speed and prowess under the boards, the "B" Team compiled a very impressive record. They well nigh established themselves as one of the better "Bomber" teams in recent Dana history. These freshmen will be a welcome addition to the varsity team next year.

Roger Petersen—Roger, a Botna, Iowa, Junior, showed much improvement this year . . . has a good jump shot . . . one of the better defensive men on the squad.

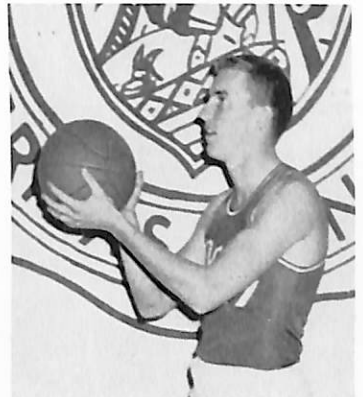

"Grab that ball!" Phil Larsen and Doane foe reach for the ball after a missed free throw.

Larry Fustos — A Sophomore from Underwood, Iowa . . . a good shooter and rebounder.



Larry West—Larry is a Sophomore from Herman, Nebraska . . . was top scorer for Dana . . . rated in the top ten of the N.C.C. . . . Bud drives very well . . . a good shot and rebounder.



Start of the game, as Bud Doane player jump high for the ball.



Don and Myrv in close pursuit as an opposing teammate goes up for a basket.

N.C.C. STANDINGS

	W	L
Wesleyan	15	3
Wayne	15	3
Peru	14	4
Midland	13	5
Chadron	9	9
Kearney	9	9
Hastings	7	11
Doane	4	14
Concordia	3	15
Dana	1	17

INDIVIDUAL SCORING

Larry West	270
Don Joern	168
Don Jorgensen	163
Larry Fustos	104
Roger Petersen	63
Myrv Christopherson	58
Mark Petrusson	54
Phil Larsen	50
Ward Christensen	43
Randy Andersen	36
Tom Winscot	33
Gary Lebeck	15
Jack Madsen	13
Bob Erickson	6



First Row, Left to Right: S. Thompson, J. Hanson, D. Berryman, J. Larsen, L. Henningsen, D. Hagedorn, S. Mardesen. Second Row: P. Peterson, L. McGill, M. Petersen, J. Nielsen, D. Layton, D. Byriel, J. Santage, R. Meyer, E. Johnson.

Girls Basketball



Even match, as a Viking and a Creighton foe go up for a jump ball.

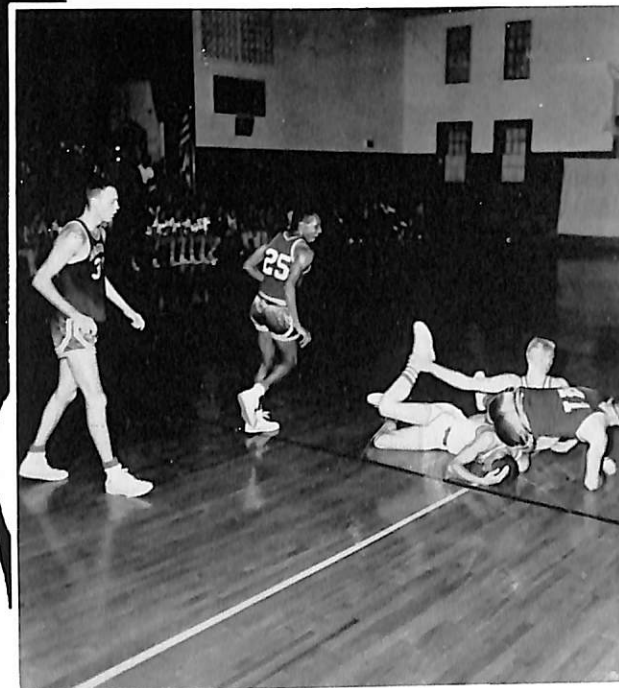

"Ouch! Good grief, where is the ball?"



Here's hoping it is two points, as Tom Winscot tries a jump shot.

The Dana Vikingettes finished their second year in the Midwest A.A.U. Conference in second place, compiling an 11-3 record. Donna Layton finished second in the league scoring column. Offensive play for the Red and White was sparked by freshmen Dixie Hagedorn and Shirley Thompson. The Vikingettes, coached by Everett Johnson and Coach Peterson, displayed some flashy and scrappy playing for the home fans.



The two leading Vikingette scorers, Donna Layton and Dixie Hagedorn, and their Coach, Everett Johnson.

Shirley looks for an open hole.



"Jump, June!"

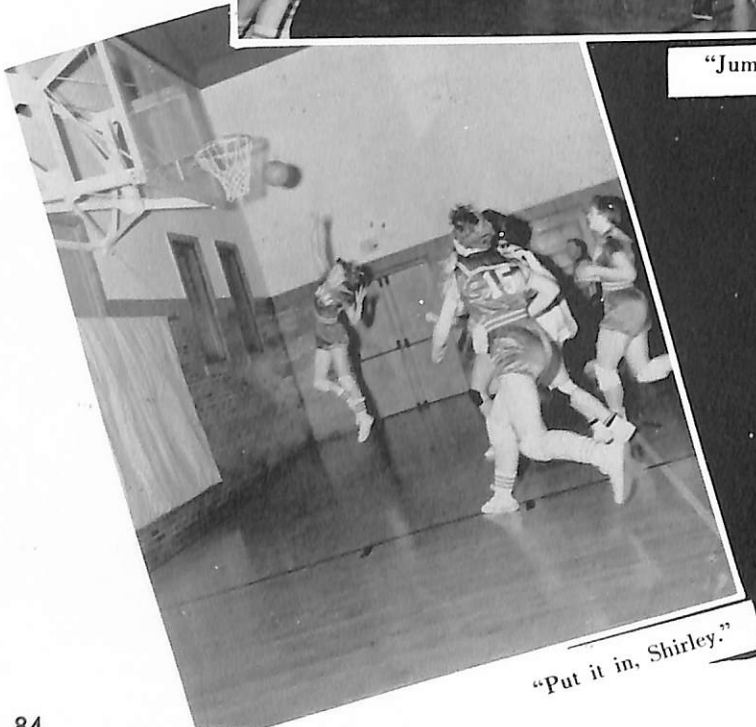

"Put it in, Shirley."



Front Row: K. Paul, P. Christensen, D. Carr, R. Hundtofte, D. Mertens, B. Olsen, B. Bohlken, D. Nielsen, G. Kubik, Coach Zimmerman. Back Row: B. Bracker, D. Hendricksen, V. Mathiesen, L. Swanson, N. Bock, C. Hultman, L. West, E. Anderson, G. Biesecker.

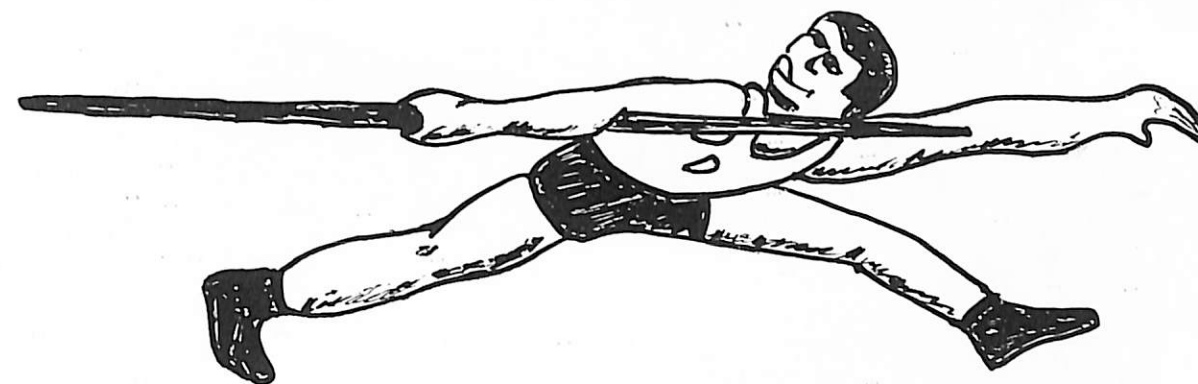

Track

1960 TRACK SCHEDULE

April 8	Triangular — Doane, Nebraska Wesleyan, Dana.
April 13	Midland Relays.
April 14	Quadrangular — Buena Vista, Westmar, Morningside, Dana.
April 20	Triangular — Midland, Wayne, Dana.
April 22	Dual — Omaha University, Dana.
April 27	Dual — Concordia, Dana.
April 29	Dual — Luther J. C., Dana.
May 3	Dual — Midland, Dana.
May 6	Sioux City Relays.
May 14	Tri-State Conference Meet.
May 20, 21	Nebraska College Conference Meet.

The 1960 Dana track team appears to be headed toward a successful season. This will be the first year that the Vikings have had a track of their own.

There are ten returning lettermen, including Emory Anderson, javelin and shot put; Bill Bracker, high jump; Norman Bock, javelin and broad jump; Dick Carr, Pole vault; Paul Christensen, two-mile run; Don Jorgensen, broad jump; Phil Larsen, high jump; Vernon Mathiesen, high and low hurdles; Darrell Mertens, sprints; and Kermit Paul, 880-yard run.

According to early season reports and workouts,

the newcomers are providing an array of fresh talent which could surpass that of previous years. It definitely marks an increase and an upswing in interest for track at Dana.

With the eleven-meet schedule on a more equal level of competition this season, the cindermen will have a good chance to prove their worth. Dana bows out of the Nebraska College Conference at the end of the season and joins the ranks of the newly formed Tri-State Conference.



Baseball

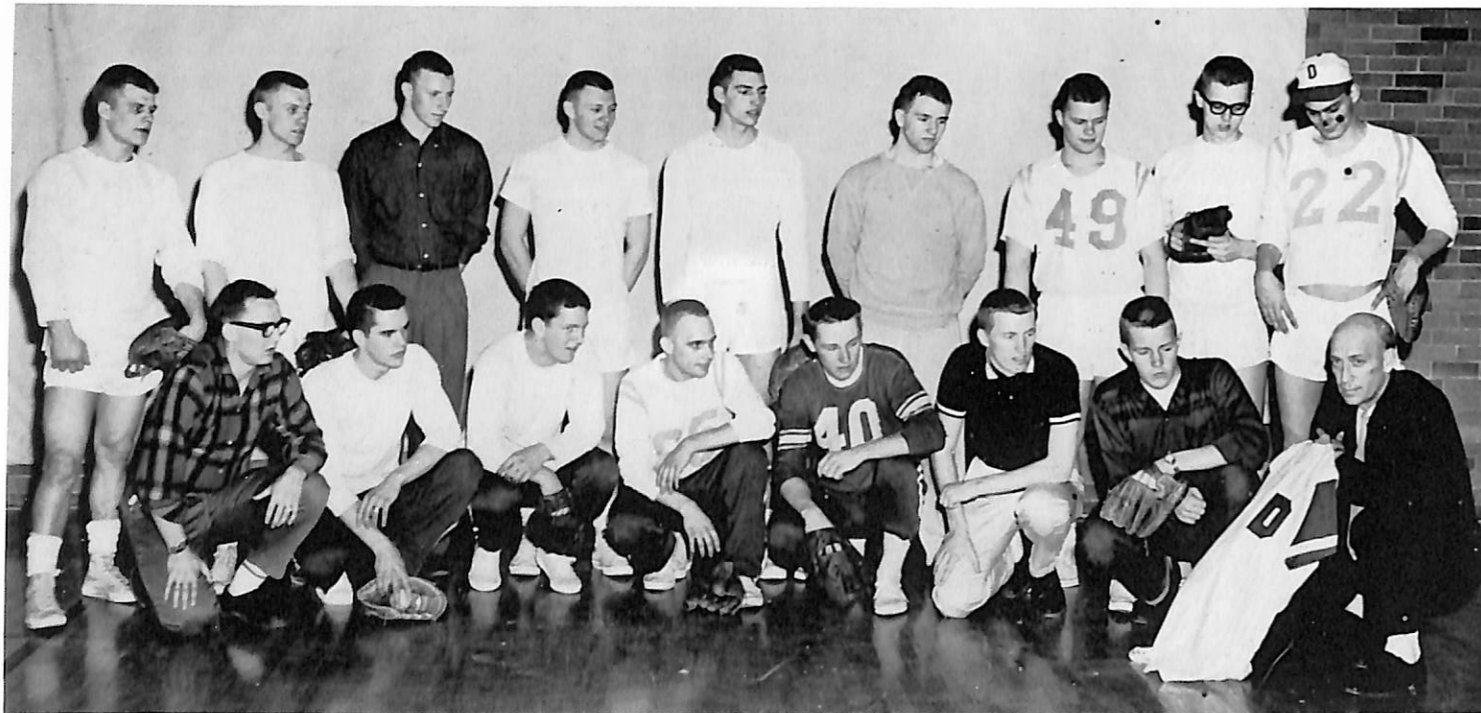

Front Row: R. Martin, J. Tarrell, R. Kelly, J. Andreasen, G. Lebeck, R. Petersen, E. Petersen, Coach Peterson. Back Row: D. Sinclair, L. Kloth, R. Madsen, L. Barney, E. Wallman, D. Nielsen, J. Templeton, J. Mogensen, D. Joern.

The Dana baseball squad under the leadership of Paul Petersen goes into the season with five returning lettermen.

The veterans are led by Don Joern, as the only senior and four-year letterman. David Sinclair, Luther Kloth, Larry Morrow, Myrv. Christopherson are one-year lettermen.

Several good freshmen enlighten the squad, especially in the pitching department; this year we have quantity and quality.

Dana is a member of the Nebraska College Baseball Conference. This includes Wesleyan, Hastings, Wayne, Creighton, Midland, Concordia, and Peru.

The Vikings finished with a 4-5 conference record last year. Due to a rainy season the players had little chance to play ball and had to cancel 6 games. The 1960 season will get a late start due to the much unsatisfactory weather. The outlook for 1960 is hard to predict because the club has not yet been able to practice outside.

The 1960 Baseball Schedule:

April 1	at Wesleyan
April 8	Hastings
April 22	at Wayne
April 29	at Creighton
May 7	Midland
May 13	at Concordia
May 19	Peru

All games will be double-headers.

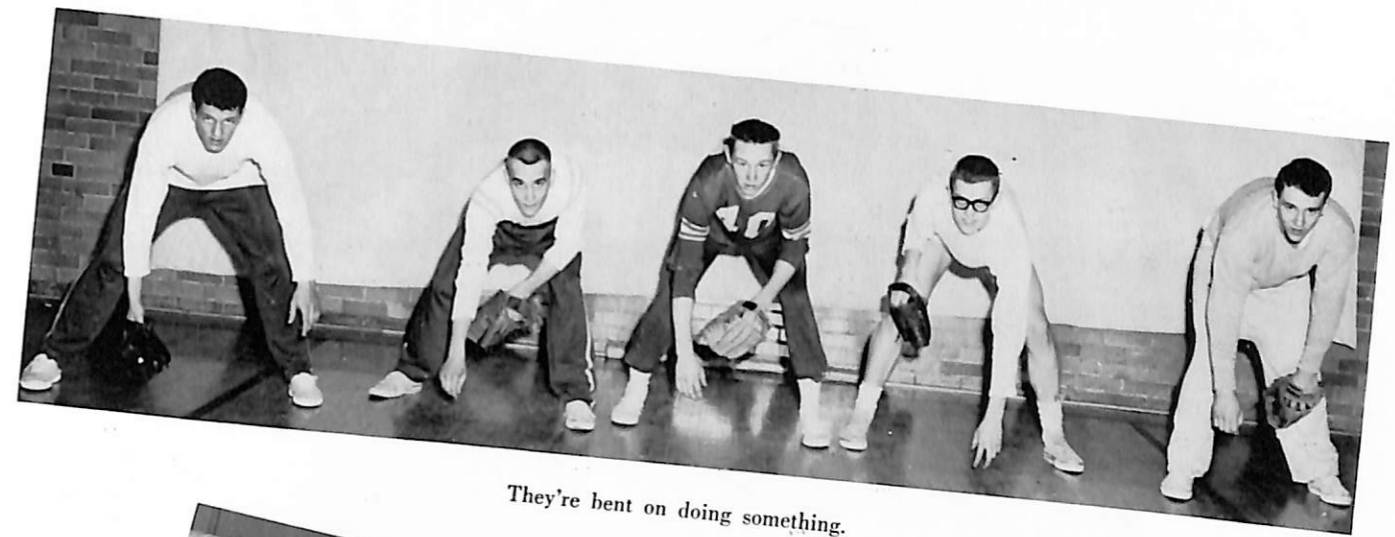

They're bent on doing something.



Barney! Keep your eyes on the ball.



Casey at the bat . . .



A ball in the glove is better than two in the air.

Tennis



August Hoeger will coach the team as they participate in eight matches this season. *Left to Right:* Coach Hoeger, T. Larsen, K. Glover, H. Panko, L. Fustos, R. Steffensen, W. Junker, J. Lincoln, R. Christensen, L. Wiges, A. Girtz, H. Knudsen.

Golf



Under the coaching of Lloyd Refsell and two returning lettermen, Dana's golf team is looking forward to a prosperous year. *Left to Right:* S. Erlandsen, Coach Refsell, G. Bates, R. Andersen.



1959 Homecoming



THE 1959 ROYALTY. Left to Right: Carol Larsen, Sharon Mardesen, Miriam Petersen.



Her Highness is crowned!



The Queen and her Court.

Queen Sharon





Howie welcomes honored guests and friends.



Queen Sharon with the Danish Ambassador to the U.S. and the U.S. Ambassador to Denmark.



Dr. and Mrs. Madsen, Ambassador and Mrs. Val Petersen, Count and Countess Knuth-Winterfeldt, Mr. and Mrs. Lawson.

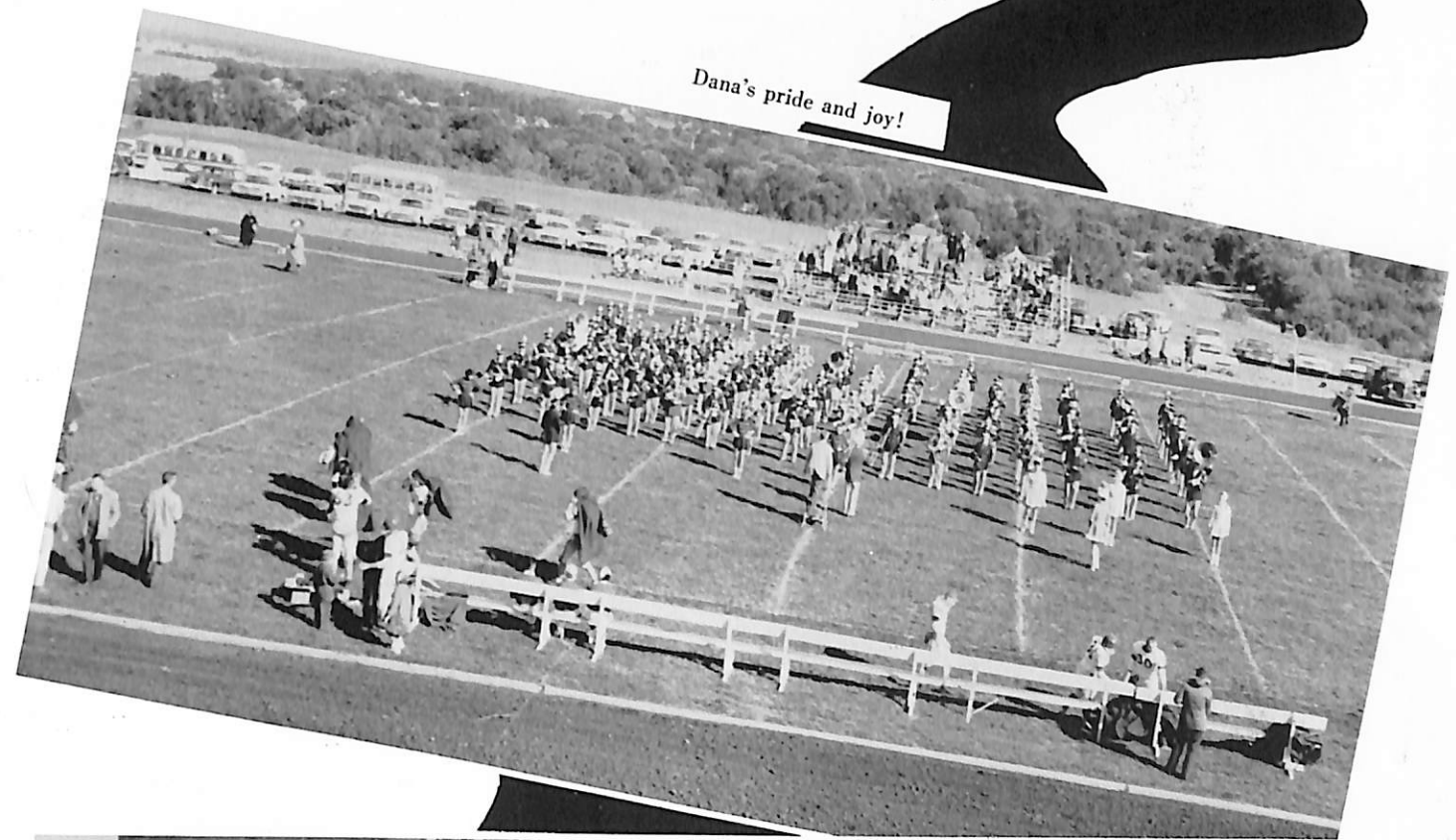

Dana's pride and joy!



It's not raining, is it?

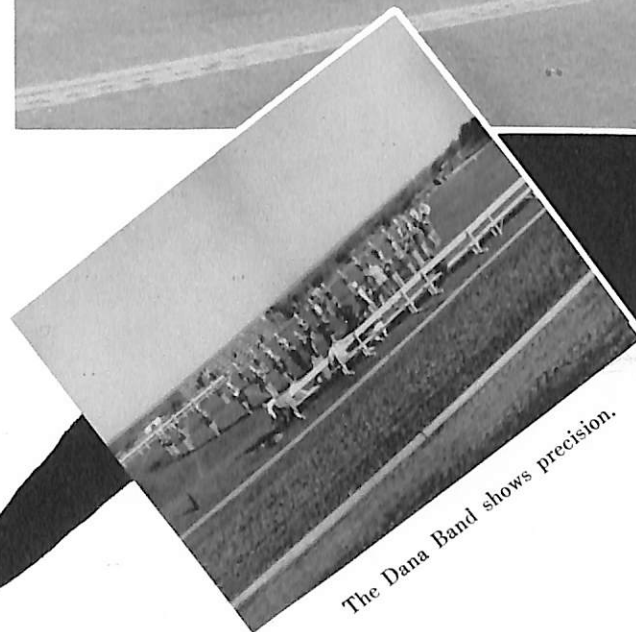

The Dana Band shows precision.



The parade passed through downtown Blair.



The Missouri Valley Band was followed by the Faculty float.



Freshmen displayed Dana's service to the world.

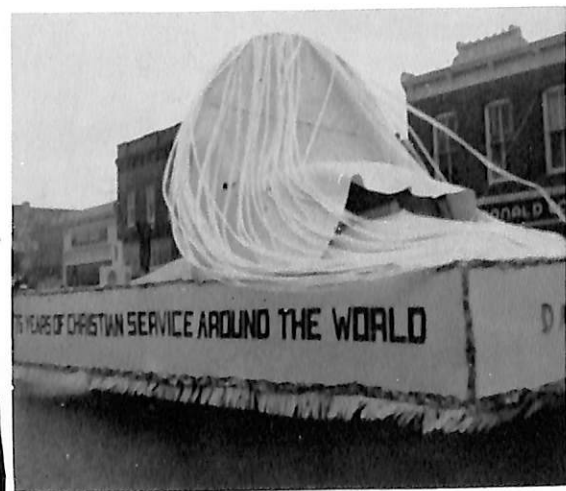

"What a windy day!"



"Isn't she charming!"

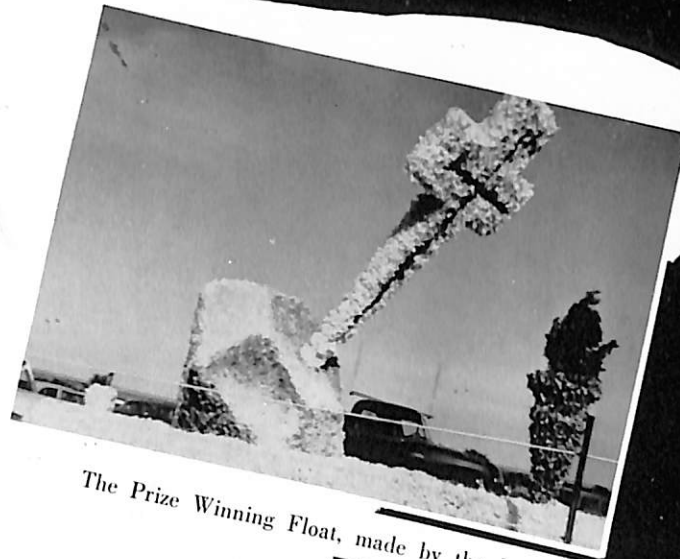

The Prize Winning Float, made by the Juniors.



The Seniors carry out a Diamond Jubilee theme.



"Straight from Hawaii??"



"My, how styles have changed!"

Jubilee Days

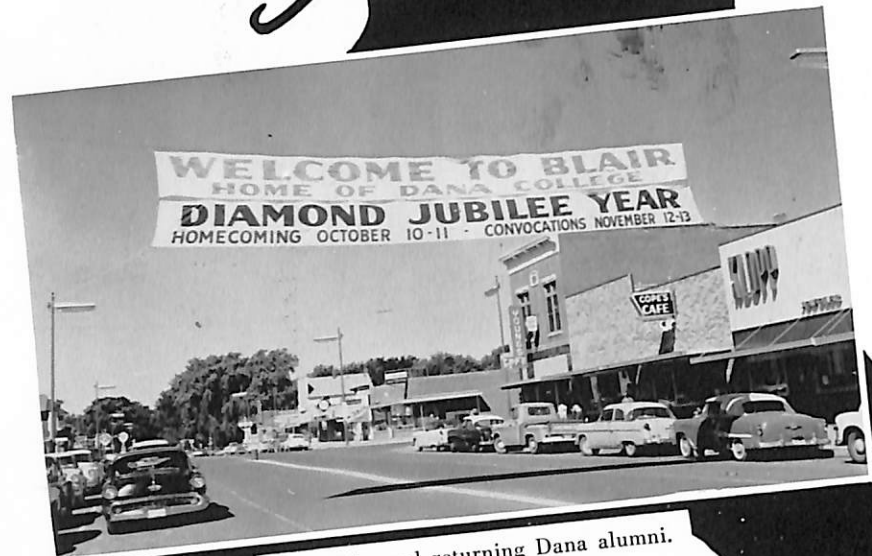

Blair welcomed returning Dana alumni.



Bill Christensen presented his *Saga of the Tower* to Diamond Jubilee celebrators.



The band puts forth its best music.



President Madsen welcomes the distinguished guests at the Diamond Jubilee Banquet in the Grand Ballroom of the Sheraton-Fontanelle Hotel.



Forty-eight Voice Salute to Dana.

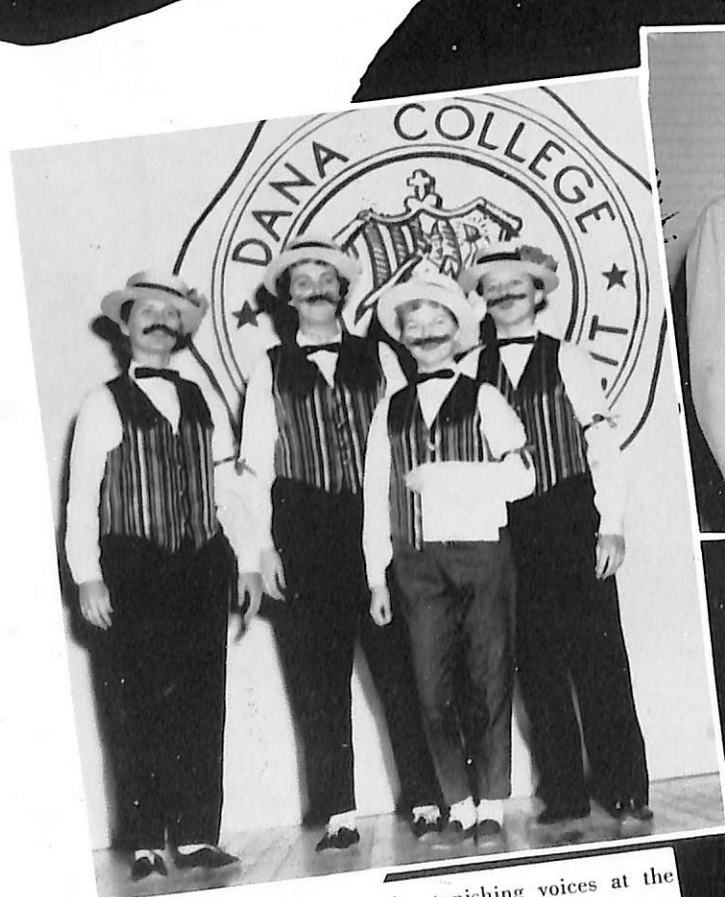

This quartet exhibited astonishing voices at the student birthday party.



A diamond is presented to President Madsen by Mr. and Mrs. Klopp of Klopp's Jewelry.



The Dana Folk Dancers portray our Danish heritage.

Men's

Spiritual Emphasis

Reverend Carl Stubenoll, who serves the Grace Lutheran Church of Ripon, Wisconsin, was speaker for the fall Spiritual Emphasis Days. His theme, "Finding our Pathways to Peace," provided a challenge to Dana students—especially those about to make paths in this shifting society.

The speaker for spring Spiritual Emphasis was Reverend Mark Thompson, a Dana graduate. Pastor Thompson is on furlough from the African mission in Nigeria, where he has been teaching in the seminary.

His main theme, "Christ's Call and Challenge to Discipleship," during his four-day visit, was meaningful to all.



Jim's version of teachers.



Kline House guys use Roll-On "K" for all their sweat problems.

Entertainment varied from Beatnik poetry to Russian TV advertisements as the men played hosts at their annual open house. As the girls toured the dorm, houses, and units, they were impressed by the orderliness, food, and atmosphere that were displayed.

Open House



Do you really think our frame is too big?



"C" House boys showed their hospitality.

Freshman Week



"What happened?"



"Keepin' young 'n' busy?"



"Ooh, feels so nice . . ."



Emily Post says, ". . ."

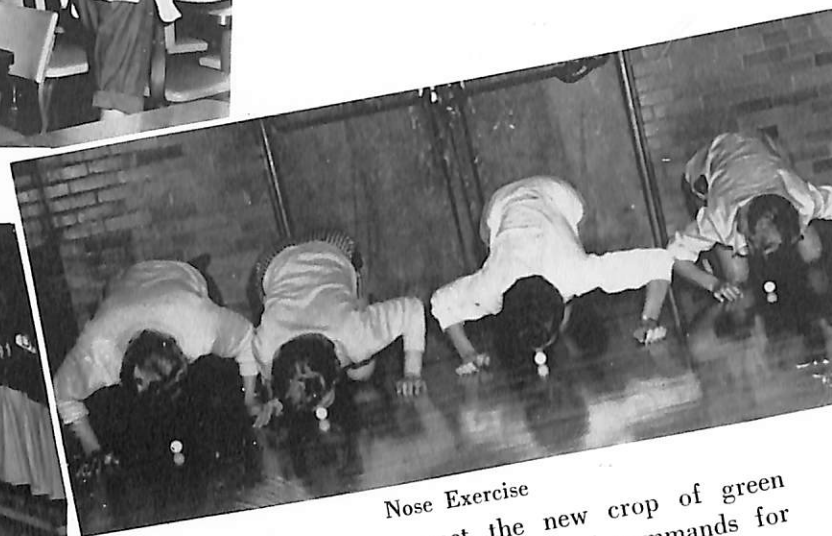

Nose Exercise

Upperclassmen met the new crop of green freshmen with detailed plans and commands for their introduction into campus life. Emerging from the dreaded initiation week, the freshmen hung up their red beanies and became full-fledged Dana Students.



"I'm a mummy."

Freshman Talent Show



Every program must come to an end.



The M.C.'s kept the show going.



Dixie singing "Mood Indigo" at her Dana debut.

Combo, soloists, California comedians, and can-can girls . . . the freshmen really have talent.



"Are they really your legs?"

Midland



A fast spiritual was sung by the Midland Trio.



"I'll Walk with God."

Music, of all kinds and styles, was brought to Dana's stage from Midland.



Audience was thrilled with "Lady of Spain."

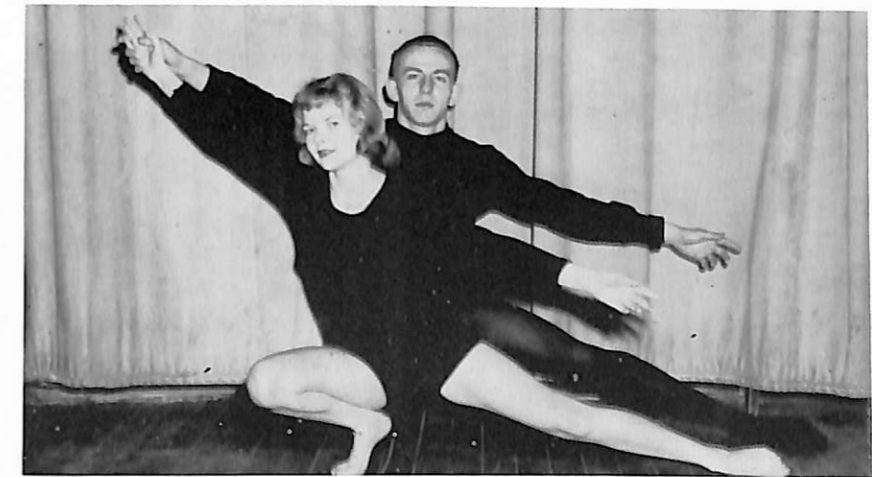

Sonja and Jack in a graceful pose.

The performance on Midland's stage at the exchange talent program in March was centered around careers. Teacher, actor, singers, dancers, comedian, cowboy and minister made their appearance. As every working day should contain some fun, the evening ended with Midland providing it.

Dana



A Midland performer with a sophisticated style.



Ike has just returned from another African safari.

Exchange



A Midland Combo ended the program.



Maynard displayed his vocal talent.

Program

Death of a Salesman



Left to Right: G. Danielson, S. Mardesen, J. Rasmussen, D. Siersbeck, J. Martin, M. Hedegaard, B. Culver, D. Berkej, P. Ness, K. Grosse, M. Sjoberg, S. Nielsen, R. Pilegard.



"Biff, leave your father alone!"



"I'll show you how it works."



"Smile!"



"Come on fellows, give me a break."

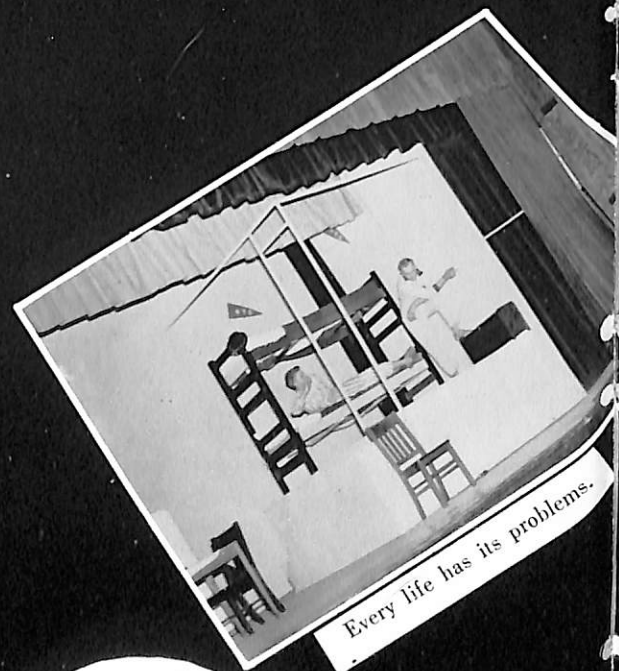

Every life has its problems.



"My son is a football player."

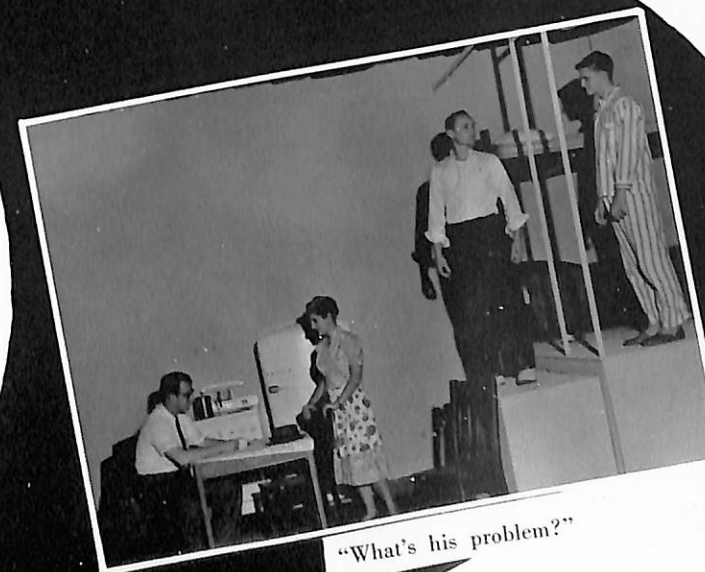

"What's his problem?"

Majorettes

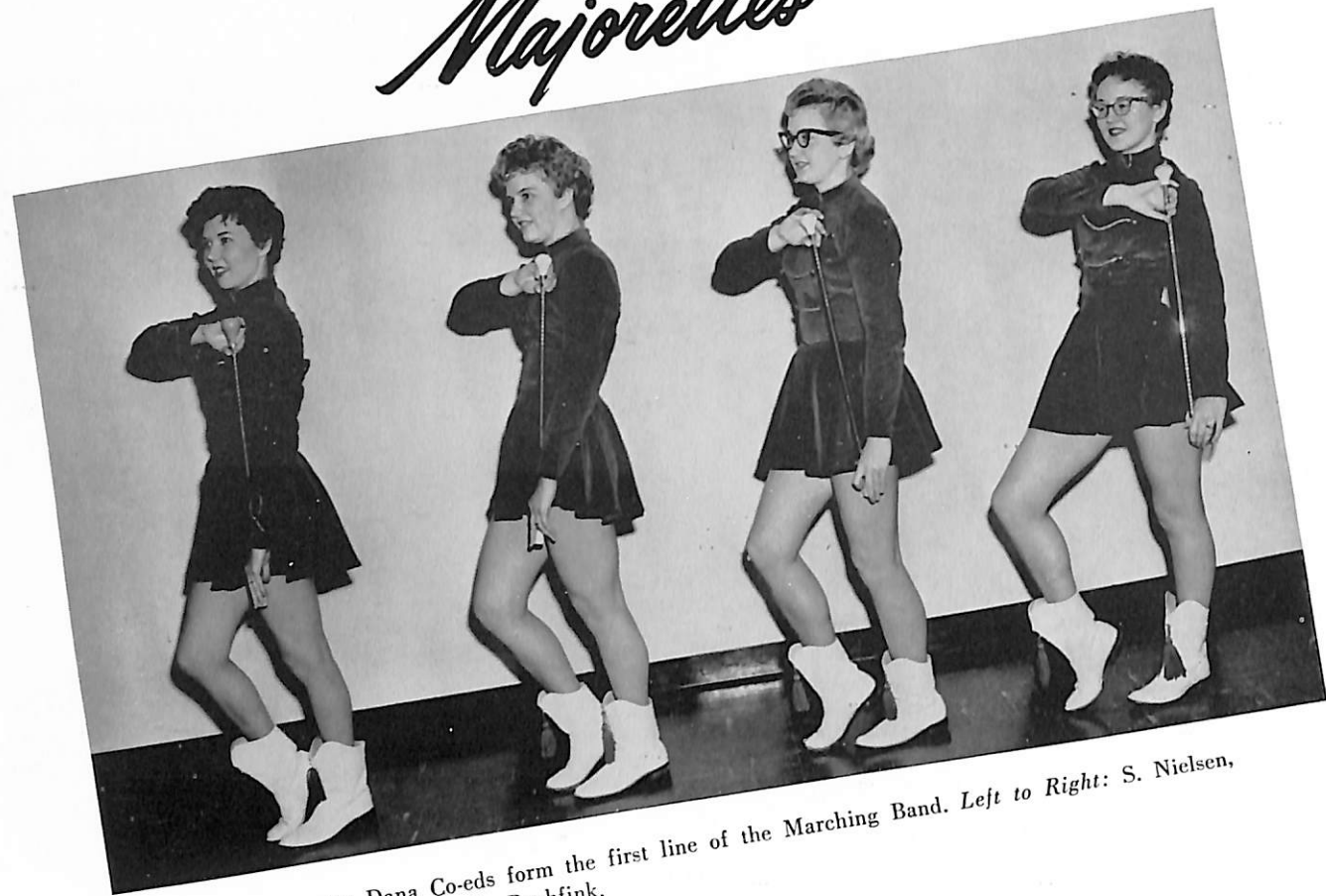

These pretty Dana Co-eds form the first line of the Marching Band. Left to Right: S. Nilsen, V. Nissen, D. Schmidt, L. Buchfink.

Choraliers



First Row, Left to Right: D. Petersen, C. Petersen, L. Burgdorf, C. Johnson. Second Row: D. Petersen, K. Jensen, N. Parde, P. Petersen, E. Nielsen. Third Row: D. Larsen, I. Jenkins, P. Olson, G. Weldon.



"Bark! Bark! Bark!"



"It's a bird! It's a plane! It's Frank!"



"They came, they saw, they planted."



"Gesundheit!"



"Is that right?"



"One, two, three, smile."



The Four Stooges



"We can't afford masks."

"We don't give loans to everybody!"





"M-m-m, Good!"



"Ma in her kerchief and I in my cap . . ."



A faculty quartet adds to the program.



Dreaming of a White Christmas."

Christmas Banquet

The Dana a cappella Choir and Band presented their 1959 Christmas Program jointly. High points of the program were the medley of Christmas numbers presented by the band, and the birth of the Christ Child sung by the choir.



Christmas Program



The band and choir joined their best efforts in a grand finale playing and singing "The Hal-lelujah Chorus."

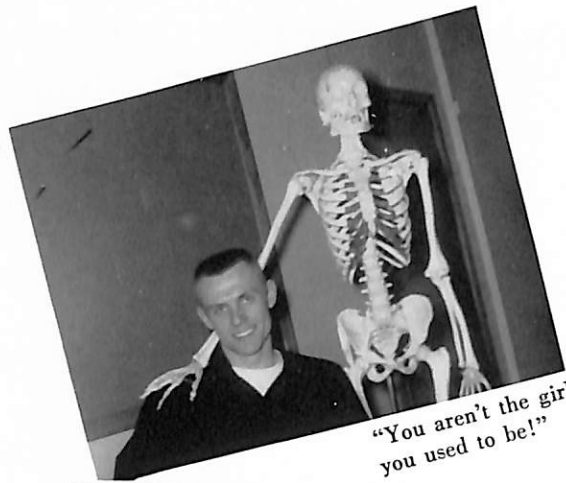

"You aren't the girl you used to be!"



"Oh! We sing the song of the sewer."



"Hey, you! Nose in the book!"

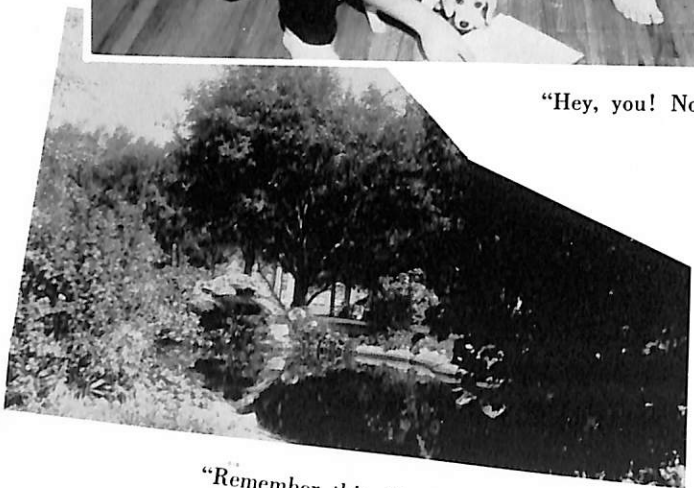

"Remember this, Frosh?"



Hard workers!



"Such a nice couple!"

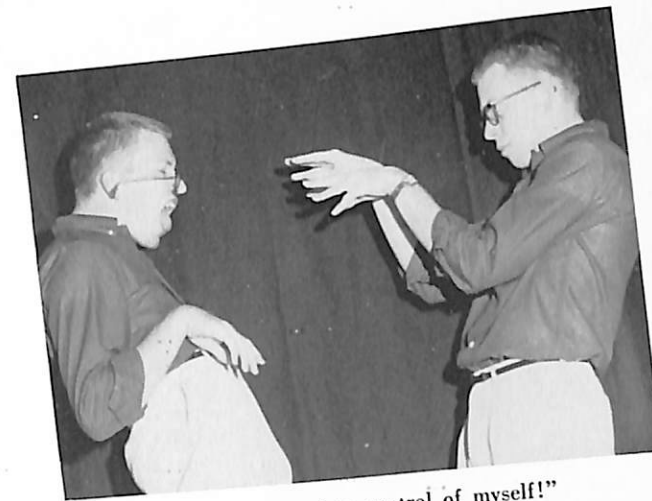

"I've got complete control of myself!"



"Girls dorm room??"



"Well! My mother made it!"



"Boot, boot, who's got the boot?"



"Are you sure you can't afford \$6.66?"



"So, where's Santa Claus?"



"Which scarecrow?"



"What do you mean, who's Kierkegaard?"



"I sink so!"

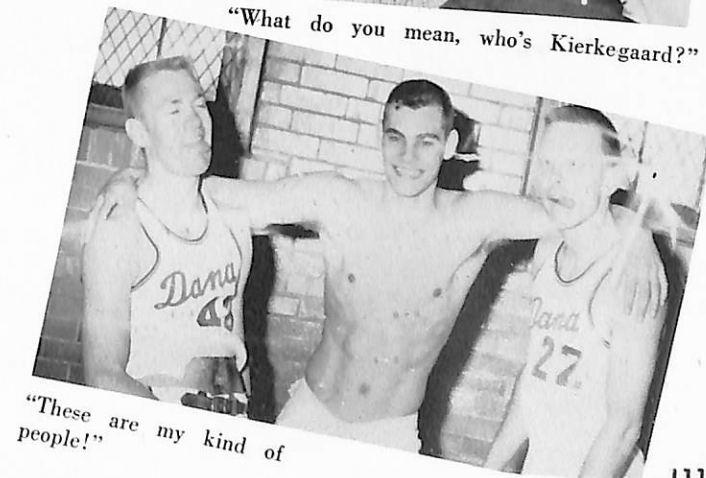

"These are my kind of people!"

Mayfest 1959



King Larry and Queen Donna



Awaiting the big moment!

"ENCHANTED ISLE"

Miss Donna Petersen of Little Sioux, Iowa, and Mr. Larry Jorgensen of Papillion, Nebraska, were crowned as the May Fest Royalty at Dana on May 2. The reigning King and Queen ruled over the weekend activities which were climaxed by the Home Concert of the Dana Band.

The auditorium was beautifully decorated by the Senior class in a South Pacific atmosphere, featuring a spotlighted water fountain.



A salute to the Royalty by the Melody Men.



The King and Queen with their Attendants.

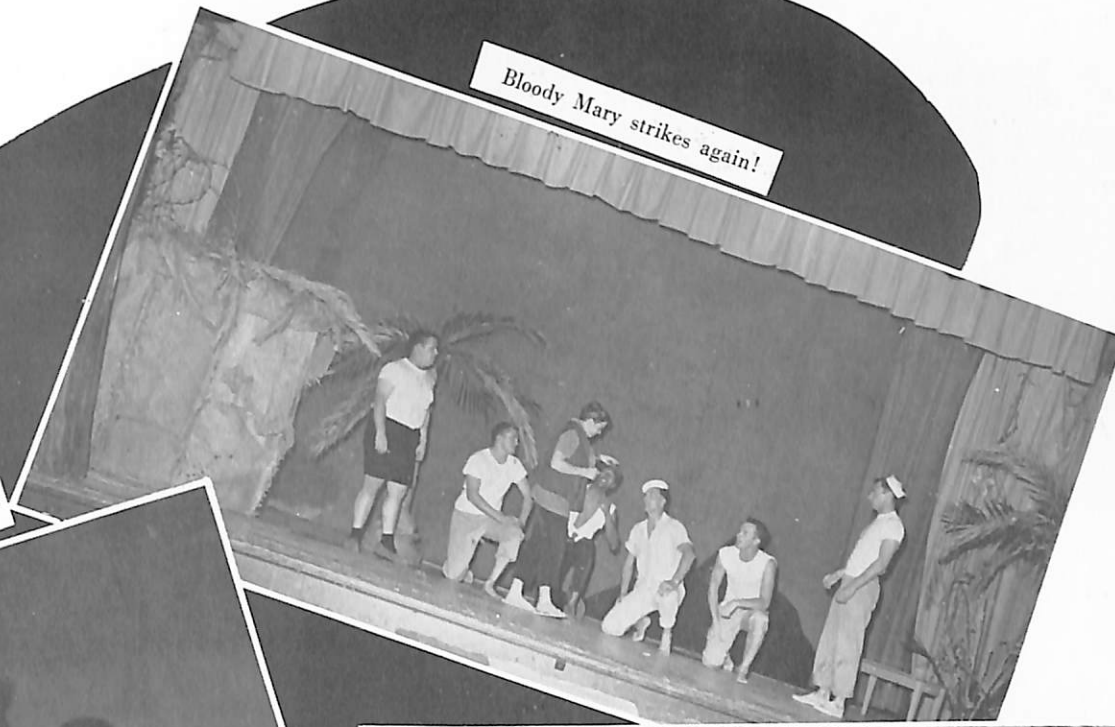

Bloody Mary strikes again!

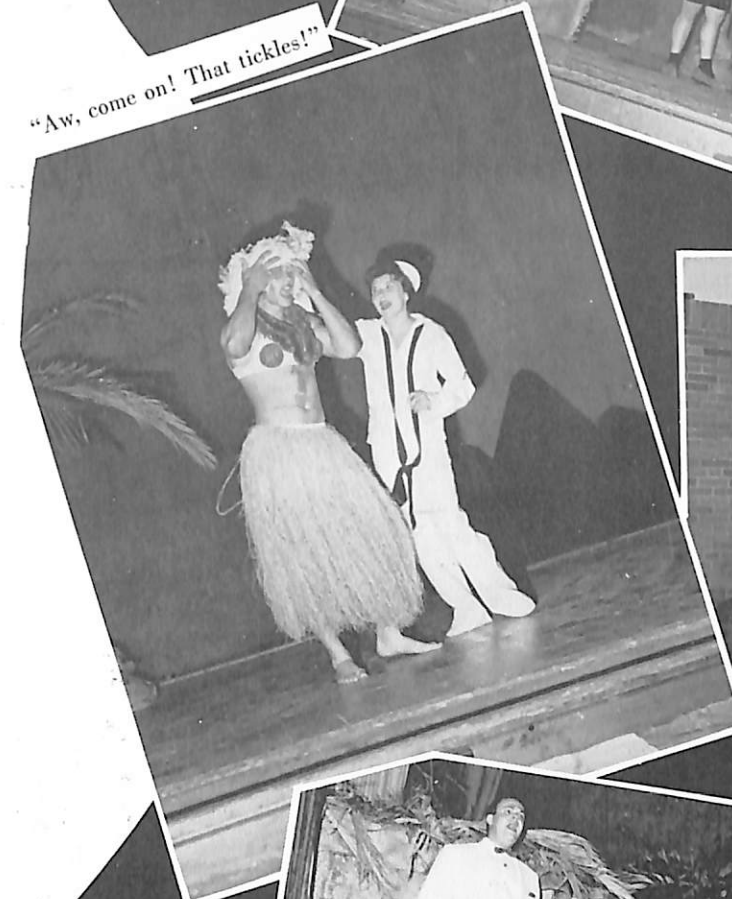

"Aw, come on! That tickles!"



Workin' for a livin'.



"Don't just stand there—run!"

1959 Operetta



The cast takes a bow.



"Isn't this romantic!"



"Did you say graceful??"



"Happy to be a gypsy."

"The Fortune Teller" was presented by the Dana College music department May 8, 1959.

The operetta, considered one of Victor Herbert's best, is centered around double leads: Musette, a gypsy fortune teller, played by Donna Petersen, and her lover, Sandor, played by Duane Petersen; Irma, a ballet star played by Karen Jensen, and her lover, Ladislous, a captain of the Royal Hussars, played by Bill Ellis.

Faculty Index

- | | |
|--------------------------------|-----------------------------------|
| Anderson, Dorothy — 20 | Madsen, Alice — 20 |
| Bansen, Norman C. — 13 | Madsen, C. C. — 10, 92, 96, 97 |
| Bidstrup, David — 19 | Neve, Paul — 15, 56, 57, 108, 109 |
| Brewster, Grace — 19 | Nielsen, Gertrude — 15 |
| Carey, Ruth — 19 | Nielsen, Luella — 16 |
| Christensen, Sigrid — 20 | Pagel, Phillip — 12, 108 |
| Christiansen, C. Arthur — 13 | Peterson, Paul — 16, 79, 83 |
| Coon, Clois — 13, 66 | Poston, Reuben — 10, 52 |
| Dickson, Carole — 20, 66, 68 | Ragan, Gilbert — 16, 66 |
| Engelman, Herta — 13 | Ransbottom, J. A. — 16 |
| Falk, Nellie — 13 | Rasmussen, Elmer M. — 10, 58, 70 |
| Ferguson, A. Gordon — 14 | Refsell, Lloyd — 16, 111 |
| Fox, Edith — 19 | Siemers, Curtis — 17, 105 |
| Hansen, Paul V., Jr. — 14, 108 | Slocum, Mildred — 17 |
| Hauge, Othilia — 14, 62 | Smith, William C. — 17 |
| Herrmann, Lydia — 14 | Snowbeck, A. J. — 10 |
| Hoeger, August — 14 | Thomsen, F. W. — 17 |
| Hoidahl, Aagot D. — 15 | Tiaht, Kenneth — 17 |
| Hunt, Lynette — 19 | Tveten, Alan — 18, 71 |
| Johnson, Marie — 20 | Tweton, D. Jerome — 18, 71 |
| Jorgensen, Calvin — 12 | Weckmuller, Raymond — 18, 108 |
| Jorgensen, Richard — 12 | Weismann, Boas — 12 |
| Krueger, Sieghard — 15 | Wise, Wayne — 18, 71, 93, 97 |
| McCullough, Elja — 15 | Zimmerman, Darrell — 18, 75 |

Student Index

Adams, Donna 45, 64, 65, 72
 Adkins, F. Addison 37, 65, 76
 Albus, Dale 23
 Andersen, Andrew 66, 67, 76, 77
 Anderson, Billy 23
 Andersen, David 37, 56, 57, 97, 109
 Anderson, Emory 30, 60, 65, 66, 67, 70, 75, 77, 91
 Anderson, Kenneth 45, 65, 99, 101, 107
 Anderson, Ralph 111
 Andersen, Randall 45, 65, 79
 Anderson, Raymon 45, 77, 107
 Andersen, Wayne 45
 Andreasen, John 45, 76
 Andrews, Ellen 31, 61, 64, 65, 72, 93, 97, 107, 109, 111, 114
 Anthony, Wayne 37, 111

 Barney, Lee 31
 Baron, Richard 45
 Bates, Gary 45, 79
 Behrens, Marjorie 45, 54
 Bell, Charles 31
 Benson, Carlene 37, 64
 Bentsen, Anne 45, 109
 Bergstrom, Judith 45, 57, 109
 Berkej, Dennis 45, 56, 57, 97, 101, 104, 105, 108, 109
 Berner, Roger 45
 Berryman, Donna 45, 65, 83
 Best, Roger 66
 Biesecker, Gary 45
 Bliese, Arthur 45
 Bliese, Kathleen 45
 Bock, Norman 37, 67, 76, 78, 99
 Boe, Barbara 45, 72
 Bohling, Ronald 45, 59
 Bohlken, William 37
 Bondo, Phyllis 31, 66, 70
 Borchers, Kent 45
 Bornemeier, Larry 46
 Bosche, Gale 46
 Bosen, Jack 31
 Bracker, William 37, 65, 72, 110
 Brennfoerder, Carole 46
 Brink, Richard 23, 58, 60, 67
 Brockelsby, Gary 45
 Brockhoff, Dean 37, 56, 57, 64, 93, 97, 109, 115
 Brodersen, Charles 37
 Brown, John 37
 Buchfink, Linda 36, 57, 58, 59, 60, 61, 62, 64, 67, 68, 69, 70, 93, 106, 109
 Buhr, LeRoy 37

Burgdorf, Loreli 37, 57, 64, 68, 72, 97, 109
 Byriell, Donna 23, 58, 65, 70, 83

 Canada, Myron 46, 107
 Carder, Robert 46
 Carr, Richard 31, 59, 61, 67, 110
 Cheney, Edith 46, 101
 Christensen, Carol 37
 Christensen, Geraldine 31, 54, 57, 61, 93, 97, 109
 Christensen, Hans 37, 57, 65, 66, 97, 109
 Christensen, Howard 23, 58, 65, 70, 92
 Christensen, Roger 31, 71, 110
 Christensen, Ward 38, 79, 80, 81
 Christiansen, Edgar 46
 Christiansen, Ivan 38
 Christiansen, Paul 46, 57, 65, 66, 109
 Christopherson, Myrvin 30, 54, 58, 62, 63, 65, 66, 67, 68, 70, 79, 80, 82, 99, 107, 110, 111
 Colburn, Charles 97, 109
 Comstock, David 38, 54, 57, 93, 97, 109
 Cornwell, Daniel 38, 65, 69
 Cottrill, Henry 46
 Culver, Barbara 38, 104, 105
 Cundiff, Audrey 46, 109
 Cupp, Stanley 31, 76, 78, 91, 107, 110

 Danielson, Gary 31, 104, 107, 110
 Dempster, K. Merle 23
 DeVaux, LeRoy 38, 114
 Dorn, Arden 46, 57, 68, 69, 93, 97, 101, 109
 Dornacker, Larry 38

 Eckley, Carolyn 38
 Edell, Hibert 44, 58, 78
 Ehmen, Phyllis 46, 56, 57, 64, 101, 108, 109
 Elliott, Keith 23
 Erickson, Robert 46, 79
 Erlandsen, Stanley 46, 65, 76, 78
 Erpelding, Margaret 30, 66, 67
 Espenhain, Helen 46, 64, 72, 95, 107

 Falke, Douglas 31, 97
 Falksen, James 46, 101
 Fangmeyer, Margie 38
 Fenster, Gary 46
 Flood, Karen 46, 64, 101
 Folkerts, Mary 47, 65, 97
 Fosberg, Donald 38, 54, 57, 68, 93, 97, 109
 Francis, Janet 36, 56, 57, 60, 61, 62, 67, 70, 72, 109
 Frank, Thomas 47, 99, 107, 110
 Fuchs, Arlyce 31, 57, 59, 64, 70, 97, 109, 111

Fustos, Larry 38, 79, 80

 Gebhart, Jean 47, 56, 57, 65, 72, 97, 101, 107, 108, 109
 Girtz, Albert 38, 58, 61, 62, 65, 68
 Glover, A. Kenneth 31, 59, 71
 Grasmick, Jacob 39
 Grosse, Kenneth 47, 54, 104
 Guttau, Darlene 47

 Haahr, Shirley 23, 99
 Hagedorn, Dixie 47, 56, 83, 84, 101, 108, 109
 Hagedorn, Richard 38, 57, 65
 Hansen, Barbara 47, 109
 Hanson, Ceva 47, 64, 101
 Hansen, Earl 47, 68, 110
 Hansen, Garry 47, 78
 Hansen, Gerhardt 24
 Hansen, Inger 52
 Hansen, Judy 47, 64, 65, 83, 84, 109
 Hansen, Lois 38, 57, 64, 68, 93, 97, 109
 Hansen, M. Sue 47
 Hansen, Orville 39
 Hansen, Ralph 39, 54, 93, 97, 109
 Hansen, Richard 32, 71
 Hansen, Robert 47, 54, 57, 59, 71, 93, 97, 101
 Hansen, Ruby 47, 54, 60, 67, 93, 97, 101, 107, 108, 109
 Hayne, Lonnie 39, 61, 66, 68, 70
 Hedegaard, Maynard 47, 54, 56, 57, 68, 101, 102, 104, 105, 107, 109
 Hein, Judith 47, 54, 93, 97, 101, 109
 Heiser, William 32, 65, 77
 Hemmingsen, Eldon 39, 66
 Hemmingsen, Franklin 47
 Henningsen, Lois 39, 57, 65, 68, 83, 97, 107, 109, 111
 Henningsen, Ruth 39, 57, 68, 97, 107, 111
 Henricksen, Dean 47, 101
 Hess, Joanne 24, 54, 70, 71, 93, 97, 109
 Hess, Terrence 32, 66
 Hill, John 44, 56, 57, 69, 72, 93, 97, 101, 103, 109
 Hiller, Janice 39, 64, 72
 Houtwed, Willa 24, 67, 70, 72
 Howell, E. Patricia 39
 Hultman, Calvin 47, 65, 79, 107
 Hultman, Carol 48, 57, 72, 101, 109
 Hundtofte, Anna 39
 Hundtoft, Raymond 48
 Hundtofte, Verner 39

 Ihrig, David 22, 66, 72
 Ihrig, James 32, 58, 66, 71
 Isaacson, Joy 48, 101

Jacobson, Lowell 24
 Jenkins, Isaac 22, 54, 57, 58, 66, 68, 71, 93, 97, 102, 106, 109, 115
 Jensen, Andrew 24, 57, 58, 61, 97, 109
 Jensen, Byron 48, 65, 78
 Jensen, Carol 32, 57, 99
 Jensen, Karen 24, 56, 57, 58, 61, 65, 66, 68, 71, 106, 115
 Jensen, Kenneth 39, 56, 57, 61, 72
 Jensen, Larry 48, 107
 Jensen, Lois 39, 54, 62
 Jensen, Patricia 48, 60, 68, 101, 109
 Jensen, Paul 48, 107
 Jensen, Raymon 24
 Jensen, Sandra 48
 Joern, Don 24, 65, 79, 80, 82, 111
 Johanknecht, Alan 40, 60, 110
 Johansen, Ivan 32, 65, 66, 72, 77
 Johnson, Allan 39
 Johnson, Carol 64, 106
 Johnson, Everett 25, 54, 57, 69, 83, 97, 109
 Johnson, Gwen 40
 Johnson, Ronald 32, 57, 68, 109
 Johnson, V. William 32, 54, 93, 97, 109
 Jorgensen, Don 25, 58, 65, 70, 79, 81, 111
 Jorgensen, Mary L. 48, 109
 Joslin, Betty 48
 Joslin, James 48
 Junker, Melba 25, 57, 60, 66, 68, 70, 97, 109
 Junker, Waldo 40, 66
 Justice, Richard 48, 65, 77, 79

 Kaminski, Anthony 99
 Kelley, Robert 48, 65, 75
 Kirchhoff, Leo 22, 58, 61, 66, 67, 69, 97, 99
 Kloster, Terry 40, 59
 Kloth, Luther 32, 65, 72, 110, 111
 Knudsen, Herbert 48, 65, 78
 Koeppe, Karl 40
 Korshoj, Ulla 52, 111
 Krenzke, Carol 48, 60
 Krie, Marlene 48
 Krumwiede, Robert 25
 Kruse, Gerald 48
 Kubik, Gary 40, 65, 67, 77
 Kurz, Phillip 48, 57, 68, 101, 109

 Lacy, Donald 66
 Lambley, Fred 48
 Lamp, Larry 32, 66
 Landbo, George 25
 Larsen, Carl 48, 54

Larsen, Carol	40, 57, 64, 90, 91, 97, 107, 109	Nelson, Donna	49, 110	Petersen, Roger	34, 75, 76, 79, 80	Snowbeck, David	51, 93, 97, 101, 109
Larsen, David D.	40, 57, 93, 97, 106, 109, 111	Nelson, Rochelle	49, 93, 97, 109	Peterson, Rosalind	34, 60, 64, 111	Speckmann, Loren	51
Larsen, David R.	25, 58, 67, 70, 71, 114	Ness, Paul	104, 105	Peterson, Wayne	50	Steffensen, Robert	42
Larsen, Ellen	49, 57, 68, 93, 97, 108, 109	Neujahr, Loretta	50, 64, 65, 109	Petrusson, Mark	27, 65, 79, 80, 110	Steyer, Margaret	51, 64, 72, 93, 97, 101, 109
Larsen, Janice	49, 62, 63, 64, 71	Nielsen, DaLoy	50, 65, 77, 110	Pilegard, Ronald	27, 72, 104, 105, 109	Storzer, Alan	34, 66, 111
Larsen, JoAnn	32, 60, 64, 83, 111	Nielsen, David	44, 65, 75, 79, 82	Rakow, Francis	41	Strozensky, Milo	28, 63, 71
Larsen, John	49	Nielsen, Elliott	33, 54, 57, 59, 71, 97, 102, 106, 109, 111	Raschke, Ronald	27, 65	Swan, Peter	57, 59, 97, 109
Larsen, Philip	40, 79, 80, 81	Nielsen, Joan	50, 101, 108, 109	Rasmussen, Judith	41, 72	Swanson, Joan	34, 65, 72, 109, 111
Larson, Richard	32	Nielsen, Joyce	41, 65, 83, 96, 114	Rasmussen, Karen	36, 64, 104	Swanson, Larry	75, 76, 78
Larsen, Stanley	25, 111	Nielsen, Margaret	33, 57, 109	Rasmussen, Paul	34, 76	Sybrant, Doris	51, 57, 97, 109
Larsen, Timothy	26, 70	Nielsen, Mary	36, 57, 64, 70, 93, 97, 109	Rathe, Joan	41, 64	Tarrell, John	51
Larsen, Vance	40, 54, 61, 93, 97, 109, 110	Nielsen, Shirley	33, 57, 60, 61, 64, 93, 96, 97, 103, 104, 106, 109, 111, 114	Rathert, Wauneta	42	Templeton, John	42, 65, 75, 77, 78
Lauritsen, Thomas	49	Nielsen, Sonya	41, 64, 111, 114	Rathman, Andrew	50	TeSelle, Eugene	51, 68
Laursen, Brian	49	Nissen, Vernetta	44, 93, 99, 101, 106	Reder, Beverly	50, 93, 97, 101, 109	Thompson, Shirley	51, 65, 83, 84, 109
Layton, Donna	40, 63, 70, 83, 84	Oetken, Joyce E.	50, 65	Reeg, Charles	34	Thorngren, Joan	42
Lebeck, Gary	49, 79, 82	Olson, Allan	33, 66, 67, 107	Richey, Gary	50, 79	Trimble, Gary	78
Leehy, Thomas	76	Olson, Bryce	79	Ridlen, Marcella	50	Turner, Judy	51
Lewis, Sally	40, 95, 111	Olsen, Duane	33	Ringhand, Susan	50, 57, 64, 109	VanderLeest, Robert	34
Lillethorup, Elaine	26, 54	Olsen, James	33, 59, 60, 71, 99, 107, 110, 111	Robbins, Frances	42, 67	Vierk, Thomas	51
Lincoln, Jerry	34, 56, 57, 66, 97, 109, 110	Olson, Marilynn	33, 61, 67, 69, 97	Robertson, Priscilla	50, 56, 57, 101, 107, 109	Volkman, John	51, 79
Lindell, Don	33	Olson, Paul	30, 59, 60, 61, 66, 68, 69, 106	Rodenburg, Walter	70, 110	Walker, John	51
Lippincott, Diane	40, 54, 56, 57, 64, 70, 72, 97, 109	Panko, Herbert	41	Rossbach, David	34	Wellman, Eugene	51, 79, 82
Lorenzen, Lois	33, 58, 60, 64, 66, 68, 69, 93, 97, 109, 111, 114	Parde, Norma	33, 57, 66, 67, 68, 72, 97, 106, 110, 111	Rulla, John	42	Weber, Franklin	28, 66, 67
McCoy, Jerry	75, 77	Patrick, Kenneth	41	Santage, June	42, 83, 84, 96	Wegener, Nena	42, 57, 59, 64, 66, 68, 69, 70, 97, 109, 110
McGill, Kay	49, 57, 83, 101, 108, 109	Paul, Kermit	41	Schade, Marlene	50	Wehrbein, Duane	66
Madsen, Holger	40	Pedersen, Charles	50	Schaeffer, James	34	Wehrbein, Gerald	66
Madsen, John	33, 65, 75, 78, 79, 80, 91	Pedersen, Leroy	26, 57, 97, 109	Schjodt, Carol	50	Weldon, Gary	42, 57, 93, 97, 106, 109
Madsen, M. Lowell	33	Pentzien, Carol	50	Schmer, Inez	28, 68, 72, 93, 97, 109	West, Larry	42, 58, 65, 79, 81, 99
Madsen, Raymond	49	Peterson, Byron	34, 65, 111	Schmidt, Deanna	50, 93, 99, 101, 106	Wheeler, Annabelle	42
Magnussen, Judy	49, 93, 97, 101, 109	Petersen, Carol E.	26, 57, 62, 67, 68, 69, 92, 97, 109	Schultz, Dorothy	50, 99, 109	Wiges, Leland	34, 65, 107
Mann, Joyce	41	Petersen, Carol Jo	26, 57, 58, 61, 63, 68, 92, 97, 109	Scott, Paul	42, 60, 63, 68	Willadsen, Hans	51, 101, 109
Mardesen, Sharon	33, 65, 68, 69, 83, 90, 91, 92, 93, 95, 104	Petersen, David	50, 70	Shelstad, Constance	51, 57, 63, 101, 108, 109	Willadsen, Lars	51
Martin, Gerald	26, 57, 63, 71, 97, 104, 109	Petersen, Donna	27, 56, 57, 68, 69, 70, 71, 93, 97, 106, 109, 114	Siems, Arla	42, 61, 64, 72	Williams, Roy	51
Martin, Robert	49, 59	Petersen, Duane	27, 57, 58, 69, 71, 93, 95, 102, 106, 109	Siersbeck, Doris	34, 57, 61, 67, 69, 97, 104, 109, 111	Winscot, Thomas	51, 79, 82
Martin, Spencer	49, 93, 97, 101, 109	Petersen, Everitt	50, 62, 76	Simpson, James	34	Wollenhaupt, Kathryn	51, 60, 64, 65, 107
Martin, Karen	41, 56, 57, 62, 64, 97, 109	Petersen, Jeanette	44	Sinclair, David	42, 76, 110	Wright, Larry	28
Mathiesen, Vernon	41	Petersen, Marc	50, 79	Sinclair, Gerald	28	Wright, Lloyd	51
Mayland, Judith	49, 64, 72, 107	Petersen, Marlin	27	Sjoberg, Merlin	28, 104, 105	Wulf, David	28, 54, 57, 60, 71, 97
Meisinger, Dennis	49	Petersen, Miriam	27, 64, 83, 90, 91, 96, 97				
Mencke, Lee	41	Petersen, Noe	22, 62, 63, 65, 68, 69, 76, 77, 91, 109, 110, 114				
Menninga, Darrell	41	Petersen, Patricia	22, 57, 58, 62, 63, 68, 69, 71, 97, 106, 109, 111				
Menninga, Eugene	26, 57, 97, 109	Petersen, Paul	36, 57, 67, 97, 107, 109, 110				
Mertens, Darrell	26	Petersen, Peter	30, 71, 81				
Meyer, Ruth	49, 65, 83, 101						
Middendorf, Janet	49, 60, 72, 93, 97, 109						
Mogensen, Jens	49, 79						
Mogensen, Karen	49, 64, 101						
Morgensen, Marllys	49, 101, 108, 109						
Morrow, Larry	75, 77, 78						
Mueller, Melvin	77, 78						

Autographs

Autographs



243 Years of Service

An Experiment in Ecumenicity

The Fund began the practice of this excellent virtue long before the word became popular and pronounceable.

Presbyterians started this — the first insurance company in America — but succeeded so well that it could not hide its light under a bushel.

Since 1850 the Presbyterian Ministers' Fund has been free from all denominational ties. All Protestant clergymen and seminarians enjoy its exceptional service. The major denominations are represented on the roll of Corporators. Some of the family belong to denominations whose names are unfamiliar.

The rolls of the Fund are honored in the deepest meaning of the word "Ecumenical" for the foreign missionary enjoys the service of the Fund — a truly "Universal Church," extending to the ends of the earth.

You may join by writing to:

PRESBYTERIAN MINISTERS' FUND

Rittenhouse Square, Philadelphia 3, Pa.

ALEXANDER MACKIE, President

16 Branches — Coast to Coast — Texas to Ontario

An interdenominational Fellowship providing all kinds of life insurance

1717 — Two hundred Forty-three Years — 1960

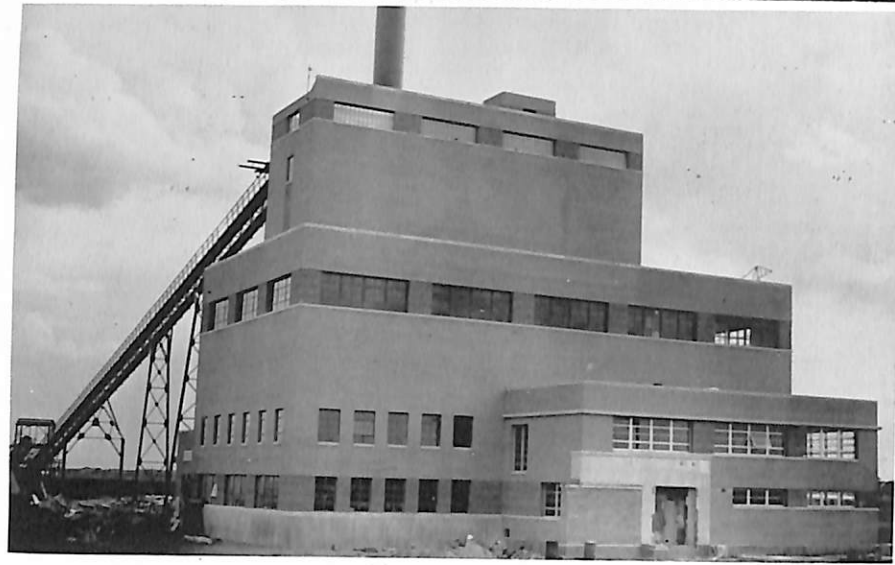

Power Plant — Fremont, Nebr.

KORSHOJ CONSTRUCTION CO., INC.

Blair Nebr.
General Contractors

for the construction of schools, churches, power plants, hospitals, industrial plants, commercial buildings, pipe lines, bridges, roads, dams, and railroads throughout the entire Midwestern states.

Topper Cafe

Steaks - Chicken - Sea Food
Breakfast - Lunch - Dinner
Drive-In Service
Air Conditioned

**CALL
3730**

W. WASHINGTON



*Compliments
of the*

DANIAN STAFF

There were times we thought we wouldn't!
There were times we thought we couldn't!
Our minds are wracked,
Our backs are stooped,
The "DANIAN" is here and we are POOPED!!



NAME

Scholarship winner

Lutheran Brotherhood's
College Scholarships . . .
181 awarded in 1959-60.

Congratulations, graduates

For four years you've been passing tests, socially and academically. Now, you face the real "final tests"—the ones you've been preparing for at school: earning a living, marriage, children, providing a home. *When you know you must provide*, it's reassuring to remember that as a Lutheran you can turn to such outstanding insurance as the Brotherhood Provider Plan for the financial support that will help you build a better life for yourself and your family. For full details, call your Lutheran Brotherhood campus representative today.

LUTHERAN BROTHERHOOD Life Insurance

A legal reserve life insurance society • 701 Second Ave. So., Minneapolis 2, Minn.

"When you know you must provide"

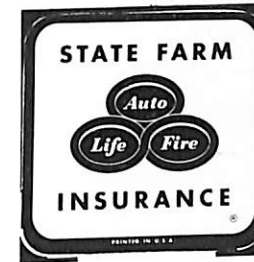

RAY F. KROGH AND SON

State Farm Insurance

Phone 2320

Blair, Nebraska



Farm & Feeder Equip.
Kelly P. Ryan, Pres.

Phone 2134

Blair, Nebraska

**MARIUS HANSEN
AND SONS**

Builders and Contractors

Blair, Nebr.

Your Dream House
Complete Plan Service

**LARSON & JIPP,
CONTRACTORS**

Blair, Nebr.

SIDNEY LAND AND
LIVESTOCK COMPANY, INC.

NELS BACH

Sidney, Montana

Bus. Phone: 94

Res.: 839

RUSSELL SPORTING
GOODS CO.

Everything for the Sportsman
1816 Farnam St. Omaha 2, Nebr.

Supplies for:
Church, School and Home

Bibles-Books-Religious Pictures
Jewelry-Cards-Gifts
Audio Visual Aids

THE BOOK OF BOOKS STORE
Omaha Branch of the Wartburg Press
316-18 So. 18th Street
Omaha 2, Nebraska

In Partnership With
The Lutheran Publishing House
Blair, Nebr.

Tel:
AT:9974

Tel:
AT:9975

COMPLIMENTS OF

JERSILD KNITTING COMPANY

Neenah, Wisconsin
Sweater Manufacturers Since 1895

ANDERSON'S PHARMACY

Toiletries Gifts Candies

*Filling Prescriptions
is the most important part
of our business*

Dial 2187

Blair, Nebr.



CON - E - CO.

CONCRETE
EQUIPMENT CO., INC.

1548 Front Street
Blair, Nebraska

Growing with Blair

Congratulations to
DANA COLLEGE
on
A YEAR OF PROGRESS
from the
MEDICAL PROFESSION
of
Blair, Nebraska

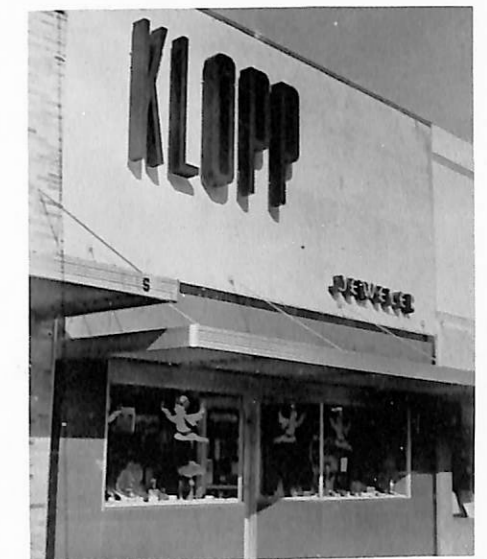

KLOPP'S

Dial 2288

Blair, Nebr.

Diamonds, Silver, Gifts for
All Occasions



STANDARD SERVICE STATION

Third and South Street
Peter Stricklett, Mgr.
Dial 2250 Blair, Nebr.

CHAPMAN PLUMBING COMPANY

Sheet Metal Work, Plumbing, Heating, Air Conditioning
Residential — Commercial — Industrial

Dial 3373

Blair, Nebraska

125 So. 16th

"We Sell the Best and Service the Rest"

Congratulations on Your 75th Anniversary!
Blair

CHAMBER OF COMMERCE

Blair, Nebraska

ROBERT OIL CO.

Tank Wagon Service
Phone 3400



Blair, Nebraska



Blair, Nebraska

COMPLIMENTS OF

WASHINGTON COUNTY BAR ASSOCIATION

Blair, Nebraska



Blair House Motel

New - Modern Carpeted

2 Miles So. of Blair, Nebraska

On Hiway U.S. 30

Owned and Operated By For Reservations
Mr. & Mrs. J. T. Bateman Phone 6537

New & Used Car Sales
At

ANDERSON PONTIAC

Phone 3775

All At
219 East Washington



Commercial, Sub-Industrial
And Residential Bldgs.

JENSEN CONST. CO.

General Contractor

Blair

223 W. Front St.

Phone 2194

DR. K. E. FINN

Optometrist

Vision Specialist

Visual Training

Contact Lenses

Phone 2119
Blair, Nebraska

You Can Do Better with Gas

**CENTRAL
ELECTRIC & GAS CO.**



Compliments of
THE CLIFTON HOTEL

C. A. ROBESON AND SON

Phone 2650

Blair, Nebr.

BLAIR FLOUR MILLS

SORENSEN BROS.

Flour - Feed - Molasses - Salt



Dial 3828

Blair, Nebr.

COMPLIMENTS OF
THE WASHINGTON COUNTY BANK

"The Bank With a Smile"

Member Federal Deposit Insurance Corporation

Blair, Nebraska



**LARRY'S CHAMPLIN
SERVICE**

Pickup & Delivery Service

Gold Bond Stamps

1807 Washington

Blair, Nebr.

Phone 2160

**WASHINGTON COUNTY
MOTORS**

Blair, Nebraska

Chrysler

Telephone 2332

Plymouth

1501 Washington St.

*Compliments
of*

**FERER'S TOBACCO
AND CANDY CO.**

Missouri Valley

Iowa

23314

Omaha

Nebr.

GL 6299

RATHMAN DRIVE - INN

Roasted Chicken — Steaks

Fountain Service

Malts

Orders To Go

Sandwiches

Phone 2929

Men's Clothing
Curlee Clothes
Manhattan No Iron Shirts
Manhattan Sweaters

BLAIR CLOTHING CO.

Phone 3344

DR. D. R. EHLERS

Dental Surgeon

Clinic Building

Blair, Nebraska

Telephone 3325



"Your Symbol of Savings"
**R. E. VINTON AND SONS
CHEVROLET COMPANY**



Blair, Nebraska

Dial 3800

Compliments of
Dr. Norman K. Rathmann
Optometrist
Blair, Nebraska

Compliments of
**THE
CAMPBELL MORTUARY**
Blair, Nebraska

GUYER AND HANSEN REALTORS

Insurance, Farm & City Loans

"Insurance of All Kinds"

Dial 2244

H. Lyle Guyer

P. V. Hansen

Compliments of
B-LINE MOTEL

On U.S. Highway 30
Dial 3834

Compliments of
THE BLUE GOOSE

Blair's Leading
Food Store

Feed & Seed
Chemicals — Fertilizers
Griswold Gro-Coated Seed
LARSEN FEED AND SEED

Phone 3565
Blair Nebraska

CORSAGES
BLAIR GREENHOUSE
For the FINEST FLOWERS



Dial 3737

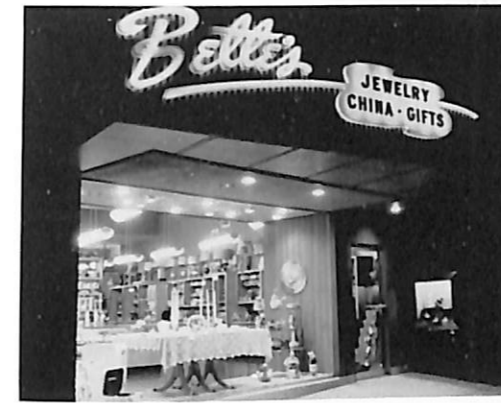

BETTE'S GIFT AND JEWELRY STORE

Exclusive Service to Dana
College in its Class Ring Needs

**INSURANCE and REAL ESTATE
OF ALL KINDS**

RAYMOND HANSEN

Dial 3707

Washington Street

Blair, Nebr.

HOME-MADE
Bakery
GOODS

THE BLAIR BAKERY

Read The
BLAIR NEWSPAPERS
THE PILOT - TRIBUNE
Monday Till Thursday News
THE ENTERPRISE
Thursday Till Monday News

\$3.50 per year for
twice weekly news service

Drugs Sundries Cosmetics
Russell Stovers Candies
LEE'S PHARMACY
Prescription Specialists
Phone 3700 Blair, Nebraska



McDONALD'S

Blair's Department Store

Blair, Nebraska



Your Everyday Shopping Needs
 Within Your College Budget
 at

**Kolterman's
 New Ben Franklin's Stores**

5c — 10c — \$1.00



"A SYMBOL OF QUALITY"

**CHRISTENSEN
 LUMBER AND SUPPLY COMPANY**

Dial 3333



Compliments of



W. B. JOHNSON

Blair, Nebraska

Phone 3456



Compliments of

ADVANCE CLEANERS

Blair, Nebr.

Dial 3443



"Photographs of Distinction and Quality"

RABBASS STUDIOS



PRESERVE

Those Happy Memories of Your College Days
 WITH PHOTOGRAPHS

KODAK FILMS AND SUPPLIES



Blair, Nebraska



**SKELLY
 SERVICE STATION**

Donald (Bud) Jensen

Blair, Nebraska



**L P H
BOOKSHOP**

Dial 2233 Church and
Office and Sunday School
School Supplies Supplies
Owned and Operated by
Lutheran Publishing House

138 North 17th St., Blair, Nebr.

THE HOME THEATRE

For Tops In Entertainment

Visit the

CANDY SHOP

Service on the Street
or in the Lobby

**Blair,
Nebraska**

Compliments of

BLAIR FEED MILL

"A Feed for Every Need"

Fertilizer

Livestock Equipment

Farm Chemicals

Phone 2425
Blair, Nebraska



"For a Greater
Industrial Midwest"

Blair

Nebr.

COMPLIMENTS

of

BLAIR BRIDGE

on U.S. Highway 30



**SAMSON
REXALL DRUG STORE**

Prescriptions Filled
Complete Line of
DRUGS AND COSMETICS

Dial 2300
J. W. Blatter, Mgr. F. Samson, Prop.

DON'T FORGET
TO CALL THE
FOLKS



BLAIR TELEPHONE CO.

**GAYDOU and
BROWN**
Hatchery and Poultry Farm



HOME OF
Purina Chows

DEKALB CHIX

Blair, Nebr.

We Hope You Will
Make Your Home in Blair

If You Do

We Want You to Be
Our Client

Try us for Automobile

Insurance

G. L. Dixon Company

Phone 2468

Blair Nebraska

"An Agency Established by
Unequaled Service"

**SOLL BROS. GROCERY
GROCERIES AND MEATS**

Open Evenings and
Sunday Morning

Dial 2400
TIP and DAR SOLL

Compliments of

Schriner's

GAMBLES

Store

Blair

Nebraska

**NEBRASKA-IOWA
SUPPLY COMPANY**

Frontier Gas
Firestone Tires
Shell Motor Oil
Pennsylvania Tires

Phone 2171

Compliments of
E. R. KINNISON

Bendorf Funeral Home
1852 Grant St.
Blair, Nebraska

A Good Place For Danians To Meet and Eat

LACY'S CAFE

SHORT ORDERS

HAMBURGERS

DINNERS

Dial 3690

BULLER FIXTURE COMPANY, INC.

DESIGNERS & MANUFACTURERS

FOOD SERVICE EQUIPMENT & SUPPLIES

PHONE PL. 3602

4926 - 28 NORTH 30th STREET — OMAHA 11, NEBRASKA

When in Blair, We Invite You to Make

THE B & C SHOP

Your Headquarters

Ladies' Ready to Wear
Nationally Advertised Brands
See Our Outstanding
Piece Goods Department

A Complete Beauty Service
at

MODERN BEAUTY SHOP

Sue Kiser

Phone 2424

Blair, Nebraska

Compliments of
DR. EDWIN T. JIPP
DENTIST

The Lundt Building

G. L. DIXON, Jr.

Insurance & Real Estate
Home Loans

Dial 3223

For That Well Dressed Look
Take Your Shirts and Laundry
Needs to the
M. R. Faust

BLAIR LAUNDRY

Dial 3645 for Free Pickup and Delivery

Dr. D. C. KNEE, D. C.

Chiropractor

1536 Colfax St.
Blair, Nebraska

Compliments of
M. C. Olson, D.D.S.

Blair, Nebraska
Phone 3515 Lundt Bldg.

Conoco Station

Junction 73-91-30
Dale Matson Phone 2037

Compliments of
BOAS WEISMANN

For Quality
Building and Fuel Service
See

**Blair Lumber, and
Grain Company**

Dial 2345 Blair, Nebr.

Compliments of
James Anderson
**Anderson Insurance
Agency**

Real Estate & Insurance
Blair, Nebr. Phone 2240

Smitty's Shoe Repair

First Door West of Blue Goose
Phone 3577
Blair, Nebraska

Stewart's North Side Mkt.

Blair, Nebraska
Open Evenings
and Sundays Phone 3773

**HAUFF
SPORTING GOODS**

Featuring SPALDING ATHLETIC
EQUIPMENT

Complete Team Outfitters



1303 Farnam Street Omaha, Nebraska

For Over 100 Years

Music Headquarters

in the

Mid-West

SCHMOLLER & MUELLER

1516 Dodge St., Omaha Nebr.
Lincoln, Scottsbluff, Nebr.
Sioux City, Ia.

Compliments of
**HUNTINGTON
LABORATORIES
INC.**

Ray Muzzy
Fremont, Nebraska
Representative

Compliments

of

MARCEL A. DEVOS

**Industrial Chemical
Laboratories**

1015 North 14th Street
Omaha, Nebraska

**THE AMERICAN
SCANDINAVIAN FOUNDATION**

Join The Dana Chapter

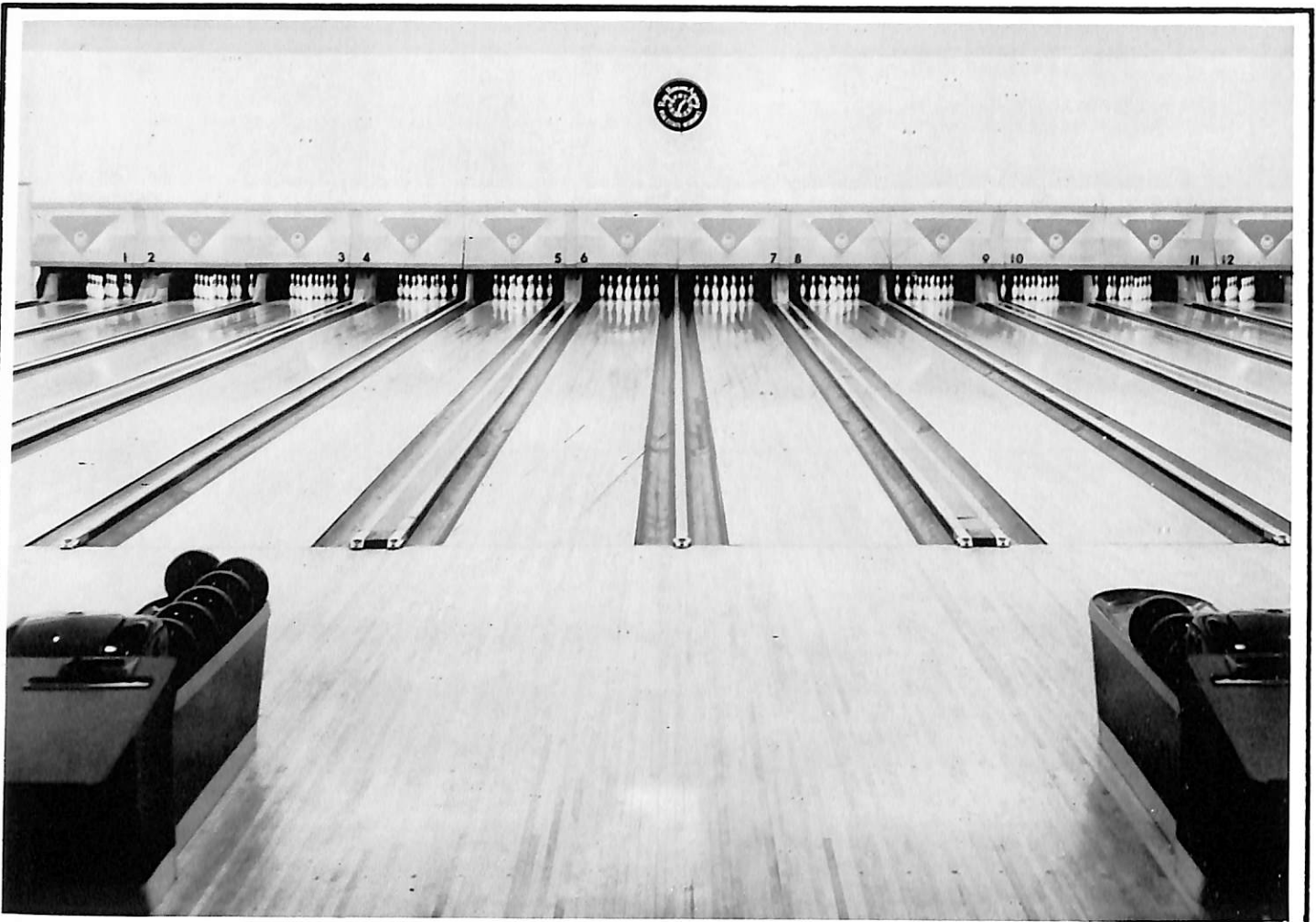

HUSKER

BOWL WHERE YOU SEE THE



BOWL

Located South of Blair on
Highway 30

Phone 2600

Open 1:00 P.M. Daily

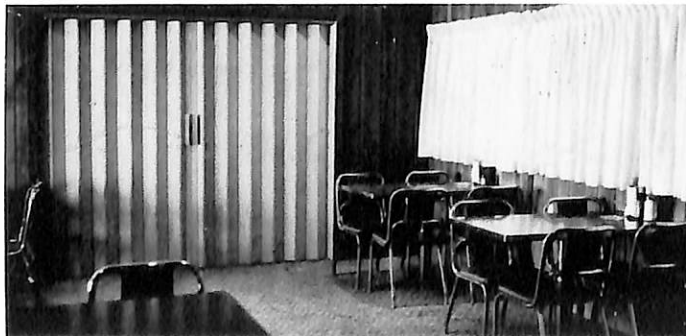

Try a Delicious Meal
in the Husker Dining
Room



INTER-COLLEGIATE PRESS.

Publishers — Manufacturers

Yearbooks — Yearbook Covers

Diplomas — Graduation Announcements

Factory — Home Office

Kansas City, Mo.

U.S.A.

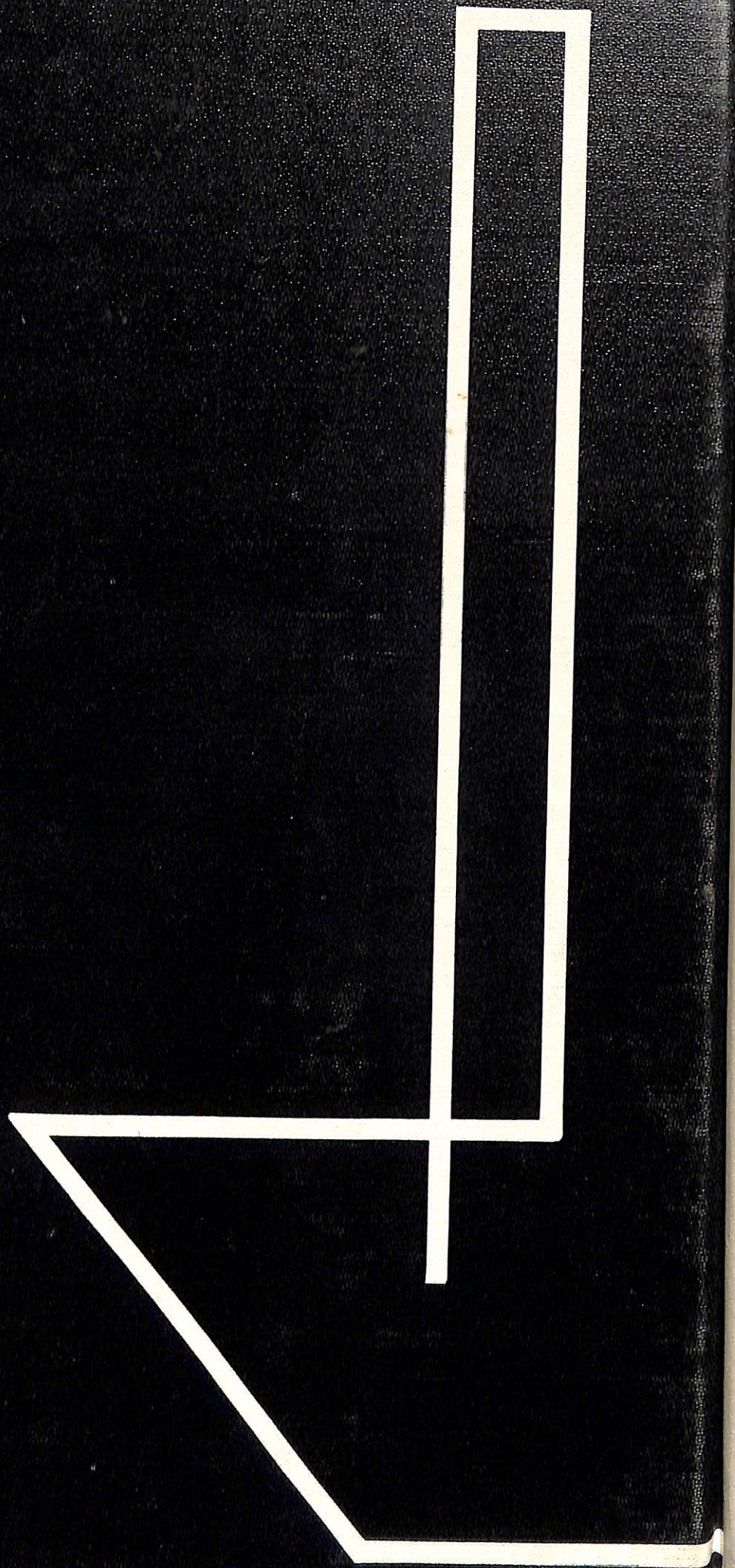

75 Years

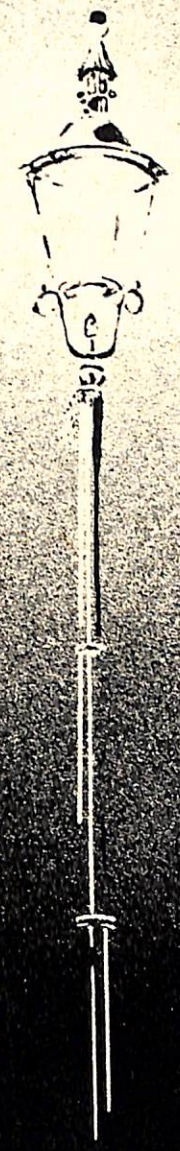

Cambridge